Wilmington Public Library
Middlesex Avenue
Wilmington, Mass

Town Crier of Wilmington

Twice the winner of the New England Weekly Municipal Service Award

VOL 24 NO 4 ILSWC TOWN CRIER - WILMINGTON, MASS. JULY 27, 1967 PRICE TEN CENTS

100,000 FOOT WAREHOUSE WOULD LOCATE HERE

A South Boston warehouse firm, Service Warehouse Inc. of 50 Midway Street, appeared before the Board of Selectmen Monday night, to discuss the possibilities of locating on a ten acre plot of land known as the Murphy Farm, on Ballardvale Street.

Leslie Morash of Stoneham, president of the firm, and Gerry Griffen of Medford, Sales Manager, showed the Selectmen plans and sketches of the property, and of the 100,000 square foot warehouse they propose to build, partly in Wilmington and partly in Andover.

The firm will use the building as a warehouse and distributing point. The greater part of the freight will arrive by rail, and there will be only half a dozen employees, the Selectmen were told. About eight trucks will be garaged at the new facility.

The difficulty the new firm is facing is water supplies. They have made a deposit on the land, but they need a good supply of water for insurance purposes.

The present water main on Ballardvale Street is a six inch one the Selectmen were told, and a fourteen inch water main will be needed by the firm, as 2000 gallons of water a minute is required by the insurance underwriters.

Morash told the Selectmen that his firm was founded in 1921, and had a 250,000 warehouse in South Boston, which will be continued as part of the business operations.

PAGE FOUR

Crime to Court: 32 Hours

It took the Wilmington Police Department 32 hours to present a prisoner in Woburn Court, after an armed robbery and 'pistol whipping' at Silver Lake.

Arthur Robson, 34, of Billerica, manager of the Atomic Sub Shop on Main Street, opposite Grove Avenue, had $600 taken from him by an armed robber, at 1:30 am Sunday morning. The robber had been waiting in the neighborhood for about two hours, before the robbery, which took place out-

PAGE ELEVEN

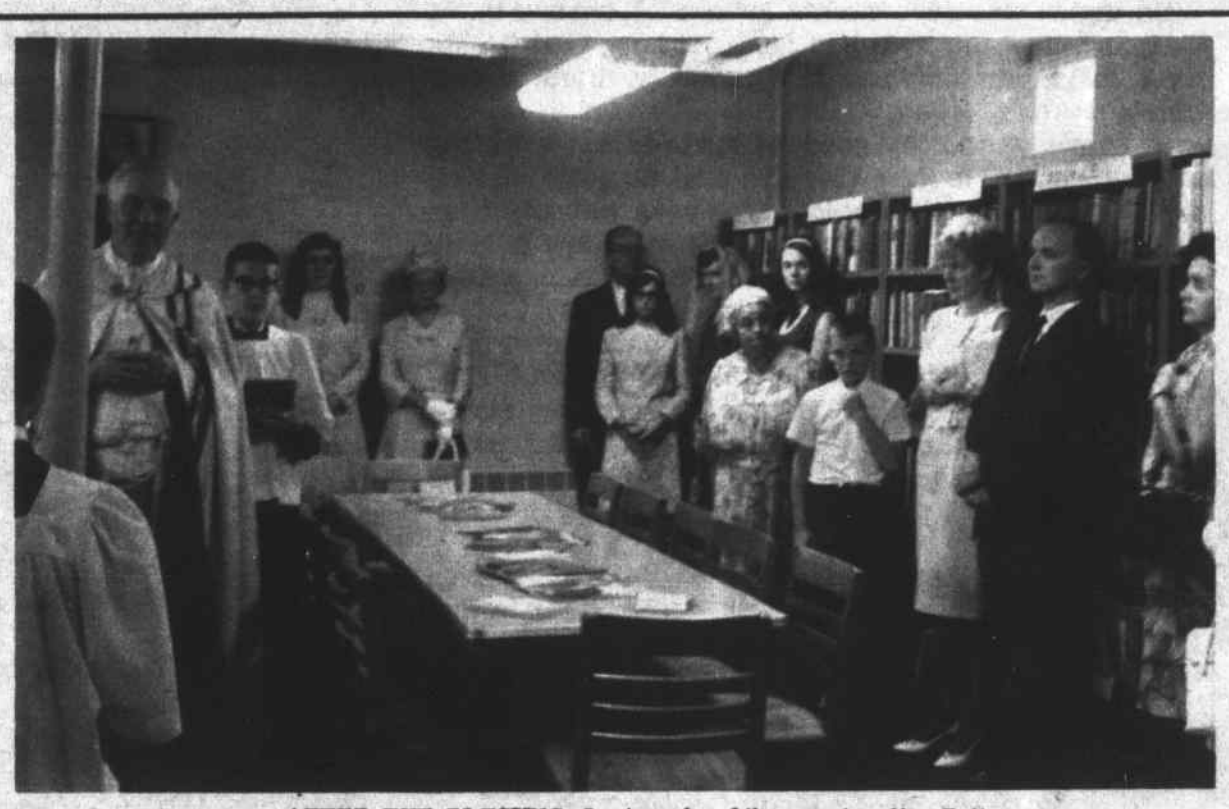

AFTER THE BLESSING: Last week, of the new Angeline Butters Parish Library, in St. Thomas Church.

The Rev. Father Croke, PP is at left. Next is Altar Boy Pat Turner, and members of the family: Mrs Ruth Kenney, Mrs Gertrude Condrey, John Kenney, Lorraine and Carol Kenney, Mrs Rose Surrette, and Kathleen Kenney. To the far right is Mrs Ethel Butters.

A picture of Mrs Angeline Butters, for whom the library has been named, is to be seen, partly obscured, above Father Croke.

MEDICAID FOR CHILDREN
FROM BIRTH TO 21 YEARS

This program was designed for the normally self-supporting familes who are confronted with the continued rise in medical care costs and the serious problems it presents.

Services provided under this program are:

Physician's services, whether in the office, home or hospital.
Laboratory and X-Ray services.
Dental services. (Dentist of your own choice.)
Prescribed drugs, prosthetic services, orthopedic appliances, eye glasses, hearing aids and any other recognized medical care.

The Medicaid program for children provides for high quality medical care and adheres to standards for the assurance of such care.

To the right is a chart which shows allowable net income or take-home pay after all deductions, such as taxes, union dues, uniforms etc.

All of the details cannot be given here. This is not a complete explanation. There are other services, based on individual needs, which your Public Welfare Office can explain.

Bear in mind that the Medicaid program for children is jointly supported by the Federal State, City and Town governments.

Total No. in Fam.	Personal Property Exemption	Net Income Exemption W'kly	M'thly
1	$2000	$ 56.55	$245.00
2	3000	69.45	301.00
3	3100	82.40	357.00
4	3200	95.30	413.00
5	3300	108.25	469.00
6	3400	121.15	525.00
7	3500	134.05	581.00
8	3600	147.00	637.00
9	3700	159.90	693.00
10	3800	172.85	749.00
11	3900	185.75	805.00
12	4000	198.70	861.00

Positively no liens are put on your property and not one penny is to be paid back.

Because of the great percentage of young folks rejected when applying for their physicals for the service, the government felt that if the children were given good medical care while young they would or should be physically fit at 21.

Call or write the Wilmington Welfare Office - 380 Main Street, 658 - 2211, to discuss your individual case, or pick up a pamphlet at the:

Wilmington CENTER PHARMACY, INC.
A. M. Woodside, Ph.G., Reg Phar.
The oldest drug store in Town
Owned and Operated by Wilmington residents
432 Main St. Opposite the Depot 658 - 4478
Emergency Phones 657 - 7575
(Public Service Advt.) 658 - 4468

MECHANIC & STATION ATTENDANTS
WANTED
WEEKENDS GOOD PAY
CALL IN PERSON
TRI-TOWN
Jct. 93 & 129

SPECIALIZING IN ASPHALT DRIVEWAYS
MELROSE HOT TOP CO.
All Work Guaranteed
Fully Insured
GENERAL CONTRACTING
FREE ESTIMATES
665 - 8378

STOP & GO
Sandwich Shoppe
No. Wilmington Center
Take Out Dinners - Fried Fish
CLOSED JULY 24 - AUG 5
658 - 9432

ROBERT J. CAIN
INSURANCE
AUTO, HOME & LIFE
Premiums Financed
585 MAIN ST
OL 8-4772

MOST HOMES IN THIS AREA USE
658 4700
Since 1927 LOUIE'S FUEL OIL

AN OPEN LETTER TO THE PARENTS AND RESIDENTS OF WILMINGTON FROM THE TRUSTEES OF THE WILMINGTON PUBLIC LIBRARY

In 1962, our Town took its first deliberate step towards providing a new public library facility for its residents. Since that time there have been continuous efforts to finalize the planning for a new library. The need for new and expanded library services in the Town have been voiced time and time again. We have an evident need for a library facility which can play a much more significant role in the educational process of our children; in the continuing education as well as the reading pleasure of the adult population and which will also service the Town's many organizations and groups which are so actively promoting literary and cultural pursuits.

The Board of Library Trustees and the Town Librarian join in asking that you support their efforts in planning a new library by ATTENDING THE SPECIAL TOWN MEETING scheduled for MONDAY EVENING, JULY 31, 8 p.m., in the BARROWS AUDITORIUM of the HIGH SCHOOL.

The Library Trustees requested this Special Town Meeting with the hopes that favorable action will be taken on the library articles which will be presented. If favorable action is not taken at this time, the Library Trustees must postpone their schedule for another year. If favorable action is taken, the Trustees and Permanent Building Committee will proceed immediately to prepare plans in anticipation of a special meeting in the Fall at which time authorization of a bond issue for purposes of constructing a new library will be sought.

The library articles to be presented at the Special Town Meeting next Monday evening are designed to accomplish the following:

* Finalize acquistion of a site which will adequately provide for long range library needs of the town. A sum of $2,500 to be raised by taxation will be asked for to acquire an additional 7/10ths of an acre of land from the Wilmington Grange Association to add to the proposed library site on Middlesex Avenue. The total site will then comprise about 1 and 7/10ths of an acre.

* Transfer funds from existing accounts to the Permanent Building Committee and to the Library Trustees for the hiring of an architect and consultants' services to develop plans. These articles do not involve the raising of any money by taxation. The funds are already available.

* To raise by taxation an amount to be specified but not to exceed $15,000. This amount will be applied toward the construction of a new library but will be requested principally to satisfy the requirements of the Massachusetts General Laws which state in effect that if later this year the Town Meeting should authorize a bond issue for the construction of a new Library, it is necessary that an amount at least equal to 3% of the amount to be borrowed must be appropriated in the year in which the loan is authorized from sources mentioned in the General Laws. The amount of $15,000 represents 3% of $500,000 which is the maximum construction cost for a new library being considered by the Library Trustees.

In total, the maximum amount of money to be raised for library purposes at this meeting will not exceed $17,500.

PLEASE ATTEND THE SPECIAL TOWN MEETING AND SUPPORT THE LIBRARY ARTICLES.

Carlo E. Gubellini, Chairman
Albert J. Blackburn Jr., Secretary
Philip B. Buzzell, Trustee
Cornelius F. Joyce, Trustee
Evelyn M. Norton, Trustee
Elizabeth N. Neilson, Trustee
James L. Connors, Librarian

THE TIME FOR DECISION

The Board of Selectmen and the Board of Water Commissioners are faced more with a decision about the town's future, than a decision about a fourteen inch water main, when they meet in the Town Hall tonight to discuss the proposals of a warehouse company which seeks to locate off Ballardvale Street.

Half a dozen years ago a large section of North Wilmington was re-zoned to Industrial, not that there was any need for it, but in the faint hope that 'lightning might strike' and that industry might locate there.

There was no real good reason to do that rezoning at that time. In fact there is still no good reason, from a planning standpoint. The area was ideal for large estates, of which there are very few in Wilmington. With industry locating there, such a hope is defeated.

Over the years a few smaller industries have located in the area. Now the question of water supplies has arisen. Water needs for Andover Street are already acute, because of the few industries that are now on that street, and the proposals of the warehouse company are bringing the question to a head.

Is Wilmington really going to open up the area for industry? If so, the time has come to put in that larger water main, and make the area attractive for industry.

That's the decision that will have to be faced, in the Town Hall, tonight.

YOU MIGHT AS WELL VOTE YES

The people of Wilmington are being asked to attend the Special Town Meeting, Monday night, in the High School, and vote for a new library site, at the 'old' St. Thomas Church site.

In spite of the fact that there are a few questions the addition of land from the Grange Hall makes the proposition more attractive. The citizen might as well support the idea, and vote yes.

There will be, in the future, some traffic problems.

One thing that can be done, at this time, is to acquire from the Grange Hall Corporation a 'right of way' across the Grange Hall land, from the parking lot in back of the old church to Wildwood Street. There is already a defacto right of way.

Church Street, with the High School, has traffic problems several times a day, and those problems are going to increase, as the school increases in size.

Having an exit from the parking lot in back of the church to Wildwood Street, a secondary road, will in part tend to alleviate having the Public Library add to the traffic problems of the future.

And, if by any chance, the town does not buy the Grange Hall land, there will not be enough room on the St. Thomas site for a library. Buying that land is essential.

But, in any event, the town should still buy the St. Thomas land. And the Town Crier still says the land would be of better service to the town as additional land for future High School needs.

". . . so I said to him, 'Who needs fire insurance?'"

Bedell Brothers Insurance Agency, Inc.
402 Main St. OLiver 8-9116 Wilmington, Mass.

SUSIE'S SONNETS

By Sylvia Neilson

CHARLES' MANIA

In Quebec who had a peck
Of gall?
DeGaulle!

MARKS FROM THE OLD MIDDLESEX CANAL TOW ROPES: Are to be seen on this rock, in the 'Ox Bow' of theold canal, located in the Wilmington Memorial Park. They will be viewed oy visitors a week from Saturday, when the Middlesex Canal Association of Billerica will be hosts to visitors from New York, and Pennsylvania, as a historical landmark plaque is attached to the old Aquaduct, on Shawsheen Ave.

The cuts made by the tow ropes are parallel with the ground, and are indicated by the two white arrows.

PITCHING BEER CANS: Two of Wilmington's better known athletes, summer time employees of the Wilmington Water Department, were put to cleaning up the old Middlesex Canal area, as it goes through the Town Park.

Kevin Fields, left, and Billy Ritchie are shown with some of the beer cans found in the park.

Open Friday till 9 PM
Closed Saturday during July & August

NOW IN STOCK..... **Redwood Garden Furniture & Planters**

A. B. SWEEZEY
615 MAIN ST. WIL.
JCT RTS 129 & 38

'EVERYTHING TO BUILD ANYTHING'
658 - 2051 658 - 2075

ST. THOMAS NEWS

The new Angeline Butters Parish Library downstairs is open after Sunday Masses for inspection or borrowing. Children of the Vacation School were the first to patronize it. We are in need of many more children's books, if you can donate them.

On Wednesday, the Vacation School visited Benson's Animal Farm in New Hampshire. We are indebted to the four Notre Dame novices who conducted the classes so effectively.

Flowers - Those wishing to have a few of their garden flowers decorate our alter in the summertime may indicate the Sundays they choose on a list in the vestry.

Coming: August 10 - 'The King and I' at the North Shore Music Theater in Beverly. The CCD earns a royalty on each ticket the parish takes. Mrs Nee of Harris Street is in charge of reservations.

Town Crier of Wilmington

Published every Thursday by the Wilmington News Company, 364 Middlesex Avenue, Wilmington, Mass. 01887. Tel 658-2346.

Subscription Prices, payable in advance: U.S. $4, Wilmington $3; Foreign $6. All subscriptions expire on Dec. 31st. The Town Crier does not send out renewal notices. Subscribers are expected to pay in January of each year, for renewal.

No financial responsibility is accepted by the Wilmington News Co. for errors in advertisements. No reprint will be made of any part of an advertisement in which an error affects the value of an advertised item..

Member: Mass Press, New England Press Association, National Editorial Association. The Town Crier has been honored by eight awards in journalism.

Second Class Postage Paid at Wilmington, Mass. Postoffice.

NATIONAL NEWSPAPER ASSOCIATION 1967 AFFILIATE MEMBER

TOWN CRIER PICTURES

No charge is made for pictures furnished to the Town Crier to accompany stories, if they are suitable for publication.

To be suitable they must be black and white photos, of the size needed For a picture of an individual, a wallet sized black and white photo is best.

For colored pictures or for photographs which have to be changed in size, a $3 charge will be made.

No Planning Board meeting next Week

There will be no Planning Board meeting next week. The members agreed Tuesday evening that they would attend Monday's Town Meeting, to be available for questions, if any, and then take a week's vacation.

The Board voted Tuesday to give an adverse recommendation to the sixth article in the warrant, which proposes to rezone to Industrial land on Lowell Street belonging to Lewis and Margaret Carbone, a part of the old Pike Farm.

The members noted that during the hearing of two weeks ago there had been objections from neighbors, including one who had purchased land from the present owner, and that the present owner had admitted he had no prospect of a new industry, but was instead asking for a re-zoning on a speculative basis.

Sign Discussion

About an hour was spent in discussion with Ed Batten, of the Batten Brothers Sign Co., in a discussion of the Wilmington by-law which governs the erection of signs in this town.

Mr. Batten was on the Reading Planning Board for eight years, six of which had been chairman.

He told the Planning Board that he considered the part of the by-law which governs signs in business districts to be unfair. The regulations for the industrial districts were good, he said, except possibly for the restriction that does not allow signs within thirty feet of a street.

He had noted that the Wilmington Board of Appeals, which has to rule on signs in business districts, has an 'arbritary' limitation, which, he thought, might be a starting point for a discussion on what should be in a by-law for business districts.

Batten believed that the present by law, where all business district signs have to go to the Board of Appeals, presents a peculiar hardship to new business firms. The owner or businessman has to wait several weeks for a hearing, and then wait for twenty days after the decision has been given, because of the 'grace period' in which the decision can be contested.

They also have to file the decision in the Registry of Deeds, in Lowell, he noted.

Some discussion was spent on esthetic values, and safety. Batten said that no two codes were the same in any of the 351 towns and cities in Massachusetts, and that this was probably right, because every place has its own problems.

He would not cite any town or city as having a code that he felt Wilmington might possibly consider as a standard. But he told the board that the National Electrical Sign Association has developed a code, and that the Planning Board might want to see a copy, which he would be happy to supply.

Batten proposed that the Planning Board sit down with some representative merchants and perhaps a committee from the Chamber of Commerce, and have a 'round table' discussion. He would be pleased to participate, he said, if asked to.

Protest

A Woburn Street resident presented the members with a written protest, copies of which were for the Town Crier and another newspaper.

The paper presented some arguments, as he remembered making them, a couple of weeks ago, at the Planning Board, and stated that the Town Crier and the other newspaper had not been accurate in reporting them, and further that the chairman of the Planning Board had not been accurate in reporting the case to the Board of Selectmen.

Not noted in the protest was the remark of Town Manager Sterling Morris, who was present a week ago when the Woburn Street man was discussing the case orally. Morris at that time said that he had heard the discussion of several weeks ago, and the report that the chairman of the Planning Board had made to the Selectman, and he considered the chairman's report to be accurate.

The board voted unanimously to pay no attention to the protest.

Employee Confesses

An employee of a local gas station has confessed to the Wilmington police that he had 'staged' a robbery, in the place where he was employed.

The Break and Entry was supposed to have taken place last week end.

The investigating officers, John Harvey and Charles Dolan, found that the fingerprints left by the robber co-incided with those of the employee, who then confessed.

The employee will make restitution.

WILMINGTON METHODIST CHURCH

Rev. Willis P Miller, Rev. Peter Day Hanson. 89 Church Street

Sunday July 30, 8:30 am. Morning Worship (in the Sanctuary). 10:00 am Morning Worship (Out of Doors) Nursery care will be provided at both services for pre-school children.

5:30 pm Farewell Party for Rev. Hanson and family, in the Fellowship Hall.

Tuesday: 8:30 pm Alcoholics Anonymous.

Wednesday 10:30 am Bible Study Coffee Hour. 7:30 pm Middle-of-the-Week Worship Service.

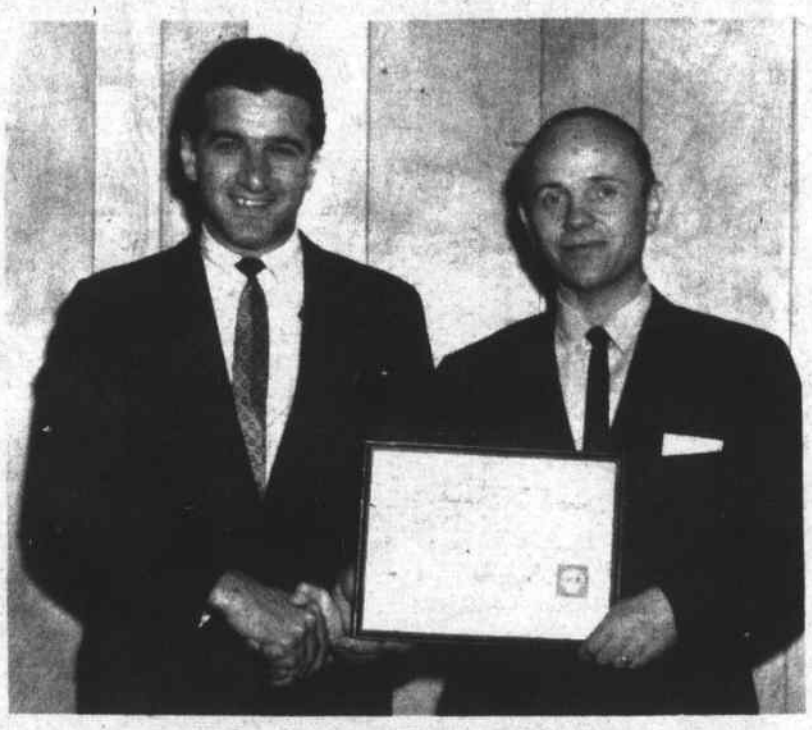

JAMES FIORENZA TO OPERATE NEW SHELL STATION: James Fiorenza, of Lowell Street Andover, has graduated from the Shell Oil Compny's advanced training course in dealer management, and was awarded a certificate of achievement at a graduation luncheon held recently in a Waltham restaurant. He took the 160 hour, four week course to study all phases of modern business management, and to familarize himself with the latest advance in automotive design and servicing techniques.

A Wilmington High School graduate, Fiorenza will operated the new Northtown Shell Station, at 363 Middlesex Avenue.

With Fiorenza, (left) is Edward Cassady, Boston Sales Supervisor of the Shell Oil Company.

LUCCI's

GENUINE SPRING
LAMB LEGS 69c lb

BONELESS
POT ROAST 69c lb

FRESH
SPARE RIBS 69c lb

U. S. CHOICE HEAVY STEER
STEAK SALE CUBE BLADE FACE RUMP 98c lb

SLICED BACON 69c lb

GENOA ITALIAN SAUSAGES 79c lb

LIVE & KICKING
LOBSTERS 89c lb

Fresh
STEAMER CLAMS 4 lbs $1

Just What the Doctor Ordered

Our good reputation comes from filling prescriptions exactly as ordered. Your doctor trusts us . . . you will, too.

Exclusive Agents For Russell Stover CANDIES

Harry Sandler, Reg. Ph.
NORTH WILMINGTON PHARMACY
Open Daily and Sunday
8:30 am to 10 pm.
658-3353

don't miss the Big Games

Safeguard your home entertainment, call us for expert TV Service. Our expert technicians will put your set in top operating condition.

We service all makes and models.

CALL

JAY'S TV & APPLIANCE CENTER
SALES & SERVICE
Leo "Okie" O'Connell/Joe McCabe
24 Main St (Rt 28) N. Reading
944-9333 Open 10 am—9 pm
Except SAT. 9 AM to 6 PM
Lic. #4417
Expert Antenna Installation
Phone for Fast Service

Sprague Realty
Specializing in Residential Sales
'The Best for Less'
482 Middlesex Ave. Wilmington
657-7570

NEXT TIME, SAY "MAKE MINE MILK"
WILMINGTON'S ONLY HOME TOWN DELIVERY
KNOLLWOOD FARM DAIRY
M. C. EATON
Daily Delivery to Your Door 658 - 2546

The Breens
13 Cedarcrest Road
North Wilmington
are pleased with our service.
Why don't YOU call us?

FITZGERALD FUEL
287 Main St., Wilmington
658 - 3383
OUR 34TH YEAR IN THE OIL BUSINESS
THERE IS NO SUBSTITUTE FOR EXPERIENCE

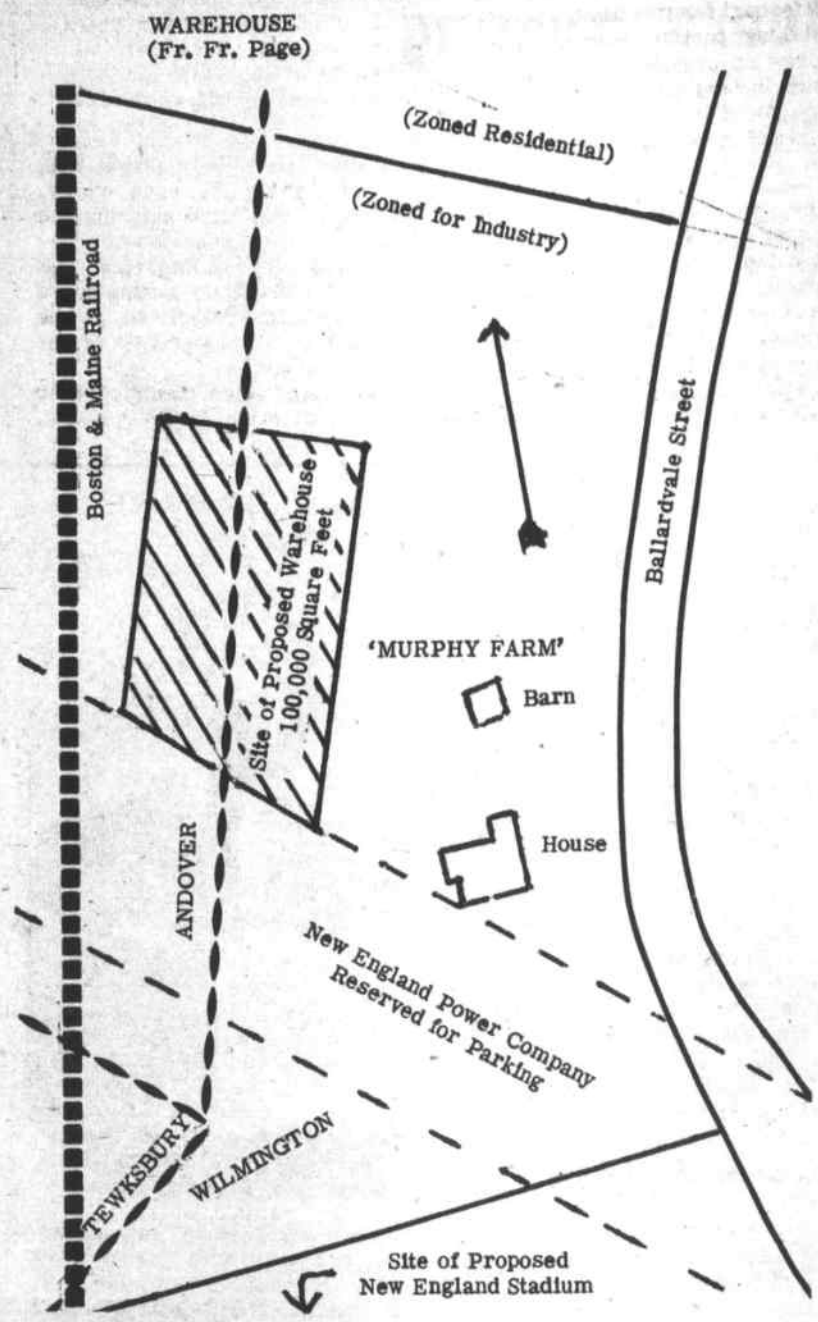

SKETCH OF PROPOSED SITE FOR NEW WAREHOUSE: Showing how it will be partly in Andover and partly in Wilmington.

WILMINGTON BUILDERS SUPPLY CO.
Doors, Windows and Finish — **658-4621** — Paint Wallboard
Masons' Materials — Lumber — Builders' Hardware
334 MAIN STREET, WILMINGTON
EVERYTHING FOR THE HOME

ROCKPORT FISH MARKET
FISH OR CHICKEN DINNERS
EAT HERE OR TO GO
169 Haven St. Reading 944-0076

WILMINGTON INSURANCE AGENCY
C BLACK
380 MAIN ST 658-6380
84 CHURCH ST 658-4650

NEW WILMINGTON SUBSCRIBERS
to the
Town Crier
$1.25 for rest of year

.....
STREET .....
CITY ..... STATE ..... ZIPCODE ...
SIGNED .....

$1.75 Out of Town
Subscriptions payable in advance
Make check payable to:
Wilmington News Co.
364 Middlesex Ave., Wilmington, Mass. 01887

The Wilmington warehouse will be built primarily for the use of the Colgate-Palmolive companies.

Selectman Wavie Drew enquired sharply as to the number of trucks to be used, and was assured that it would be only 6 to 10 a day, at present. Griffen told Mrs Drew that Mr Morash was one of the top warehouse operators in the country and that he was teaching the subject in Northeastern University.

The officials of the proposed company will be meeting with the Selectmen and Board of Water Commissioners this evening, to discuss the possibilities of installing a fourteen inch water main from the Brown's Crossing Pumping Station to the proposed warehouse, a distance of about 2 1/2 miles.

Chairman James Miceli of the Board told his fellow selectmen that Town Manager Morris, now on military leave, had enquired of the Town Counsel as to the possiblities of betterments, before leaving, and had a letter saying that 'betterments' could be applied where it was shown to be of benefit, even though there are now water mains now serving part of the area.

The proposed main, to be discussed in the Town Hall tonight, would go up Andover Street, and Route 125 to Ballardvale Street.

There have already been two meetings with the Board of Water Commissioners, with Morash, an underwriter from Bolt, Dalton & Church, and Mrs Nancy Clark, local real estate agent, taking part in the discussions.

Other Business

Fred DeCenso of Quincy, one of the two brothers developing Industrial Way, in South Wilmington, appeared before the board together with his attorney in an attempt to get a Second Class license for automobiles. He didn't get it.

The business of a Second Class license for the proposed property had already been discussed in Executive session, previously by the Selectmen, and with one exception they were opposed.

DeCenso proposed that a company known as Underwriters Salvage be allowed to operate in Wilmington, and offered to build a seven foot fence, to screen the property.

The board was unanimous in its vote against the proposal. Danny Gillis, Chairman of the Planning Board, who was present, told DeCenso and his attorney that they could present their case, if they wished, to the Board of Appeals.

GRIFFEN (left) AND MORASH (light suit) talking with the Board of Selectmen, Monday night. Griffen is a BC classmate of High School teacher Joseph Beaton.

A license was granted, by a three to one vote, for Carol Ann McKinnon to operate the North Wilmington Cab Company. Mrs McKinnon was accompanied by her attorney, Bernard Duark, and her brother, Tony Antonovich, who is buying the company.

A license was granted to the Sun Oil company for two new bays for Bob Connors Sunoco Station, on Main Street, subject to the usual checks by the Fire and Health Departments.

Chief of Police Paul Lynch and a Mr Cudmore attended the meeting to discuss traffic signs with the selectmen.

New flashing lights, authorized by the states, for school zones, were discussed. The price, the selectmen were told, would be $800 to $1000 per sign.

Selectman Niles wanted to know if this would be subject to open bids, and was assured by Acting Town Manager Mary Denault that this would be the case.

A survey of the town's needs is to be made, in preparation for a special or the annual town meeting, with Niles pointing out the need of the Town Manager working with the Chief of Police so that if and when the report is ready the town could be assured that the proposals would be properly accomplished.

Bob Peters appeared before the Selectmen as a Kiwanian, asking for a permit to hold a Bean Supper on the Common on Sept. 9th., with the proceeds to go to charities. The board voted in favor, with no fee to be charged.

Ernest Crispo of Hopkins Street appeared before the board to complain of a 'mess' across the street from his home, and a report that a culvert was now impossible to use. The complaint was referred to the TM.

All incumbent election officials were reappointed. The Wilmington Redevelopment Authority is to have a meeting on August 7th at 8:30 pm and another on August 11th., the selectmen were told. There was a letter from Sam Snow of Lexington, former Wilmington Planner, with a roster of Planning Consultants, to be filed with the TM A cleanup of Patricia Circle was urged by a TM memo.

There were questions on who would do the appraisal of Baby Beach, which the annual town meeting voted to take by eminent domain.

Three names were proposed, for men to make the appraisal, and the names came with the proposal, which was submitted by Chairman Miceli.

The names were Stanley Webber, of Wilmington, and William Russell and Bernie McGane, both of Andover. Mr. Russell is the principal assessor in that town.

Selectman Niles appeared upset. He wanted to know why Wilmington's appraiser, Tony Kryzminski, couldn't do the job.

Chairman Miceli attempted to get the Town Counsel on the telehone, but was unsuccessful, and finally phoned Kryzminski, who said that Altman wanted an 'outside' (not hired by the town) appraiser.

The upshot was that McGane was named to make the appraisal, and the Selectmen are to sign the order for land-taking at Baby Beach, before the Special Town Meeting next Monday.

Speed Regulations

The speed limit, for autos, where not otherwise indicated in Wilmington, is to be 35 miles an hour.

A chart, submitted by the Registry of Motor Vehicles, showed the new speed limits to the selectmen, and in effect settled a discussion that has been going on since last December.

The selectmen heard Chief of Police Paul Lynch, who told them that the speed limits were just what was wanted.

Mr Lynch also commended several of his police officers for work during the past few days, in connection with robberies and other unlawful events.

Commended were Officers Jay Palmer, James Burke, John Ritchie, Charles Dolan and Robert Shelley.

The chief joked that he would be referring to these police, next

PAGE ELEVEN

Nosey Nancy

Send your announcements to Nancy, Box 208, Wilmington, or call 657-7141, or after five, 658-4865. If I'm not there, I'll call you.

The gentleman on Veranda Avenue called me and it seems that the guppie sale was a huge success. Understand one small fry came in with 30¢ for three fish. He was so pleased with them that our friend announced that he hadn't had his dividend yet, and popped the net in and came up with twenty five or thirty more. Then everybody was happy. (Incidentally, they call him at the end of ten days and let him know how they are getting along.)

The Kiwanis will have a round table meeting next Monday so that all will attend the Town Meeting. Hope they go en masse. Understand that we need 150 people for a quorum, so let's all get out on July [illegible] at 8 PM and vote for or agin the Library articles, so that we can do something once and for all.

By the way, July 28 is the last day that you can register tovote prior to the Special Town Meeting. So if you've been meaning to but haven't gotten around to it, get down to the Town Hall before 4:30 Friday afternoon.

Don't forget the farewell party for the Rev. Peter Hanson this Sunday at the Fellowship Hall of the Methodist Church at 5:30 PM.

Miss Debbie Russell of Main St. has flown to Nova Scotia to visit her aunt for three weeks. She went with her cousin from Waltham, Linda Mackusick. These gals made the arrangemtents for the trip themselves, and just told Marvin when he'd take them to the airport. Great, hope the trip was good, girls. We'll expect a report on your return. Nova Scotia seems to be popular this year. A couple of the builders and their wives have gone and one is going next week.

Bill Mutchler of 3 Walker Steet took off into the wild blue yonder on Thursday evening to spend a few weeks with his big brother, Bruce, who is stationed at the George Air Force Base in California. Bill called his folks from San Diego after they met. He reported that the trip out was great. Boy, the kids sure do get around in this half-price jet age. Hope you fellows have a fine time, and we'll expect a full review when you return, Bill!

Wouldn't be sure, but think that the one from Adak that was home on leave stopped in to see me this week. Sorry, George. We'll be looking for you at the Depot this week. (This gal is in the Crier office on Tuesday and Wednesday in the pm, so look for us there, if we're not in our stall.)

We hear that WHS's star basketball center for 1967 comes six and a half feet tall in the form of Allen Williams of the Class of '69'. Al has recently been elected President of the Sr MYF at the Wilmington Methodist Church. With him, are Joe Stone, VP, Dawn Gamlin, Sec, and Wendy Atkinson, Treas. allen has aspirations to lead not only the school team, but the church team to another outstanding championship this year. We understand that he deserves banners for his achievements on the courts this year. Best of luck, Allen, and congratulations to the staff of new officers. (Thanks MR SECRET... We need more like you in town.)

Joan Lyons of 94 Andover Street is taking the summer term at Dean Junior College this year, where she is a full time liberal arts student. The term began late in June and will end on August 5. Among her summer associates are students from South America, Michigan, Illinois and Pennsylvania.

Ralph Buschmann, a chemist for Raffi & Swanson is perhaps better known to the people of Wilmington as a long distance runner, who takes part in the Marathon races on April 19th., and wins such races as 25 kilometer events with ease, is really a very serious fellow. His racing, to him, is no joke. He can be seen almost any morning runnng to work, the entire length of Woburn Street, from Fosters Pond, where he lives.

Ralph was out in the University of Missouri for five days, recently, taking part in some polymer courses on organic chemistry. If rumor is true that's not all he is doing, for it is reported that he is about to take a bride, one of these days.

Bill LeClair of Congress Street seems to be on the road to recovery in the Salem Hospital, where he was taken on the night of July 15th after an accident at Salisbury Beach.

Bill finally came out of his coma Tuesday. He has his shoulder and chest crushed, and a ruptured bladder. Smile Bill!

Ken Foberg, one of the star musicians of the Class of 1967, Wilmington High School, has been accepted at the Berklee School of Music, in Boston. Ken is to study the trombone.

The B&M freight agent has returned from his vacation, and Sweetheart's shipping department is breathing more easily again. He had the jump on all of us this year. He flew up to Expo, and says it's the only way to travel. We're anxious to see the pictures, Tom.

Eddie Langone of Nassau Ave, a corporal in the Marines in Vietnam, recently participated in Operation Arizona, a search and destroy operation.

Langone is a member of the Third Amphibian Tractor Battalion of the First Marine Division.

Understand the Diet Workshop is now meeting on Thursday mornings at the Masonic Hll at 10:00 a.m. Now's the chance, gals, and no one will ever know but your cohorts!

Our seamen Mike Kasabuski and Billy Hennessey are now crsuising around the West Indies and Cuba on war maneuvers we hear--for the past three weeks, with more to go. And we hear that they're complaining that there's no action?

Speaking of Kasabuski, the Sr. was in Newfoundland last week, the story goes, and while gazing from a window, he saw something in the water. He wanted to know what that strange animal was. The NEWFIES laughed at him. It was an iceberg! Hear he has pictures which we'll try to show in due time.

Fred Laffin, USCG, son of Mr. and Mrs Lloyd Laffin of 11 Veranda Ave is serving aboard an icebreaker in the eastern Arctic.

Neil L. Henrikson, USN, of 19 Grace Drive is in the Gulf of Tonkin off the coast of North Vietnam as a crewmember on a carrier.

Charlie Ravagni, Jr., of 19 Fay St. has been named to the Dean's List at Franklin Institute. We heard that he completed his freshman year with a reating of 3 out of a possible 4. Nice going!

ARTHUR LLOYD ENLISTS

Arthur J. Lloyd Jr, of Patterson St. has enlisted in the Navy for a period of four years through the Lowell Recruiting Office.

Rep. Fred F. Cain has been chosen to represent the House Speaker John F. X. Davoren to the Third Annual Meeting of the National Association of the State Legislators in Chicago, July 27 and 28.

DOUGLAS PROSSER TO ATTEND DRAFTING SCHOOL

Douglas Prosser of 73 Clark Street has been accepted by the Northeast Institute of Industrial Technology in Boston, where he will study drafting. He is a 1967 graduate of Wilmington High School

MARION T MURPHY
943 Main Street
REAL ESTATE
RESIDENTIAL-COMMERCIAL-INDUSTRIAL
OLiver 8-3581

THURSDAY FAMILY NITE SPECIAL
1/4 Large Golden Fried Chicken
Whipped Potatoes
Country Gravy
Sweet Green Peas
Cranberry Sauce
Rolls & Butter
$1.35
CHILDREN 89c
TRUE ITALIAN STYLE FOOD
Rocco's- RESTAURANT
Rte 38 - Main St., Wilmington
COMPLETE TAKE-OUT SERVICE

TREAT YOURSELF TO THE BEST!
RALPH'S BARBER SHOP
WILMINGTON'S FINEST
HOURS:
MON - FRI 8:30 to 6:00
SATURDAY 8:40 to 5:30
384 MIDDLESEX AVE.
NO. WILMINGTON, MASS

Grants
KNOWN FOR VALUES
BRADFORD BEST BUYS
IS THIS YOUR HEARTS DESIRE
SALE
188.00
15.5 CU.FT. UPRIGHT FREEZER...
OVER 540 LB. CAPACITY, plus ROLL OUT BASKET

FILL OUT ATTACHED COUPON AND MAIL OR BRING TO THE STORE
YOU MAY BE A WINNER

BRADFORD HEART'S DESIRE CONTEST
Win the Appliance of Your Choice
NO OBLIGATION
NAME ..... PHONE .....
ADDRESS ..... CITY .....
MY HEART'S DESIRE IS: Model ..... Description ..... Number
Reason: .....
Fill out this entry blank. Deposit in Appliance Dept.
Contest closes Aug. 31, 1967
W. T. GRANT CO.

RT 38 WILMINGTON PLAZA 10: AM 9:30 PM

GILDART CHEVROLET CO., INC.
555 MAIN ST. WILMINGTON
Phone 658-4576

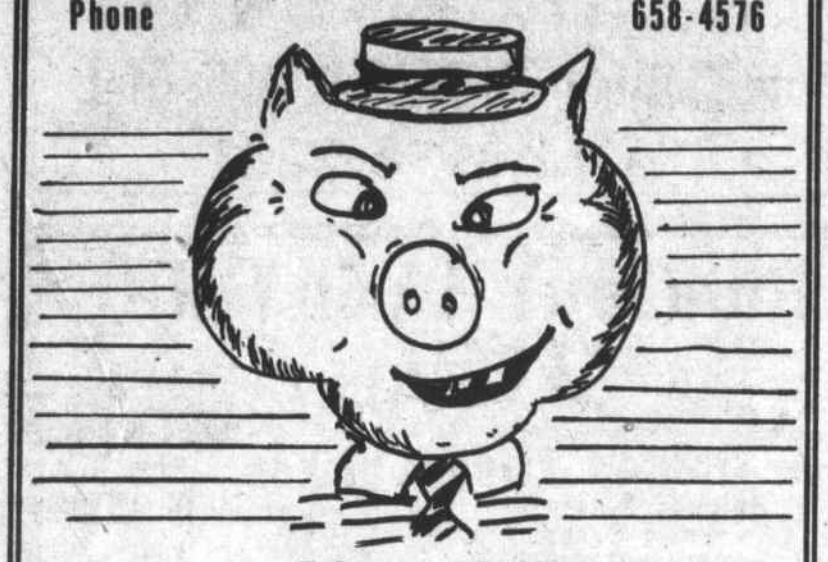

DON'T BE PIG-HEADED:
OF COURSE WE SELL OTHER MAKE
USED CARS! FOR EXAMPLE:
CARS
1964 VOLKSWAGEN 2 DOOR SEDAN
1962 VOLKSWAGEN 2 DOOR SEDAN
1964 THUNDERBIRD SPORT COUPE
TRUCKS
1958 FORD CHASIS & CAB, 2 SPEED REAR AXLE
1957 FORD CHASIS & CAB
PLUS OUR GOOD USED CHEVROLETS
OPEN EVENINGS TIL 9

H. Chemaly

30% to 40%
SAVINGS
on RE-UPHOLSTERY
Upholstery has been my business since 1948
851 - 6341
Compare our Prices
FREE PICK UP & DELIVERY
NU-LIFE UPHOLSTERY CO.
1089 Main St. Tewksbury Near Tewksbury Center

"Order Your FLOWERS Where FLOWERS Are Grown"
ERIC'S GREENHOUSES
(Eric Svenson, Prop.)
Graduate of Floral Designing School
READING
1090 No. Main St. 944-0547

LATEST DIVIDEND
4 1/2% PAYABLE QUARTERLY ON ALL ACCOUNTS
per annum
NO NOTICE REQUIRED
CONVENIENT EVENING HOURS
Every Thursday Evening 6 to 8
Reading
CO-OPERATIVE BANK
180 Haven Street Reading 944-0193
FREE PARKING
382 Middlesex Avenue Wilmington 658-3397
1886-1966...
80 Years of safe, profitable savings and sound home financing

Virginia L. Osberg Married

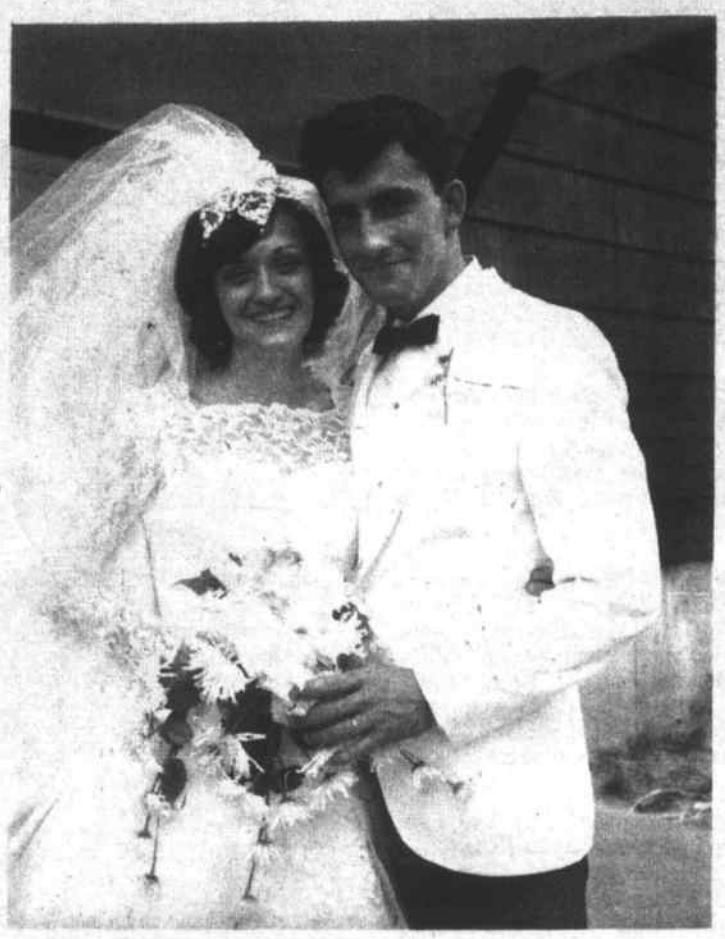

Miss Virginia L Osberg, daughter of Mr and Mrs William H Osberg of 19A Lawrence Street became the bride of Joseph M Mackey, son of Mr and Mrs Joseph Mackey of 40 Clyde Avenue, Tewksbury, in a Saturday afternoon ceremony at St. Williams Church in Tewksbury, on June 2rth.

Father Barry united the couple in marriage. The bride was given in marriage by her father.

Music during the ceremony was The Lord's Prayer, and Ave Maria.

Miss Osberg's sequin embroidered gown had a fitted lace bodice and a full skirt of five tier chantilly lace, with a taffeta redingote overskirt. A taffeta train, embroidered with sequins, was trimmed with lace, and fell from her shoulders, and her matching lace petal headdress was trimmed with pearls and crystal beads, which held a three tier silk illusion veil.

Miss Kathleen McCue of Wilmington was the maid of honor. Her A line gown was of Nile linen with a white venise lace band on the back panel, and an empire waist. Her headdress was in matching Nile sheer petals, with a bouffant veil.

The Misses Correne Gosselin of Wakefield and Beverly Smith of Nabnasset, cousins of the bride, were the bridesmaids. They wore gowns to match that of the maid of honor, with headdresses in maise.

Ronald Mackey of Lowell, a brother of the groom, was the best man, and the ushers were Sheldon Osberg of Wilmington, a brother of the bride, and Gerald O'Keefe of Tewksbury, a cousin of the groom.

After the ceremony a reception was held in the T.V.A. Hall in Tewksbury. Miss Judith Mackey, sister of the groom, was in charge of the guest book.

The mother of the bride wore an apricot lace sheath dress, with matching coat and beige accessories, and the mother of the groom wore a pink lace dress, with a matching coat and pink accessories for the reception. Both ladies had orchid corsages.

A two piece melon and white lace suit dress with white accessories made up the bride's going away ensemble.

The new Mrs Mackey is a graduate of Wilmington High School, and was employed by the American Mutual Insurance Company in Wakefield.

Her husband, a graduate of the Tewksbury High School, is serving in the U.S. Navy, and has recently returned from service in Vietnam.

The couple took up immediate residence in Norfolk, Virginia.

SHARON JUSTICE: (left), with Judy Hudson of Westboro, in a music and dance program, which is part of the professional preparation for physical education majors, at Northeastern's Boston-Bouve College. The girls are at the outdoor education center for Northeastern, in Ashland.

REPORT OF THE WILMINGTON HOSPITAL BUILDING FUND COMMITTEE

The Wilminggon Hospital Building Fund Memorials are living memorials to beloved relatives and friends, and any contribution thus made, large or small, spell hope and life for others in the future, as well as a step toward better health facilities in our family and community.

The Wilmington Hospital Building Fund Committee expresses its sincere gratitude for the contributions honoring the following relatives and friends of Wilmington residents:

Joseph B McMahon, Lynda M. Bright, Arthur Bernard, John D. Crocker, Ida Epstein, William T. Farrell, Eugenia Martino, Herbert Pickering, Steve Shanniak, Lillian Bannister, Thomas E. Allen Jr.

Catherine G and James M Shea, Donna Lee Quandt, Walter J Taylor, Lawrence E. Hanson, Walter and Helen Ellsworth, Helen Cook, Robert Sweet, and Alice Lee.

Contributions, in lieu of flowers, may be sent to the Middlesex County National Bank, % J. Maffeo, in Wilmington, or for further information contact Lillian M Woodside, at the Wilmington Center Pharmacy, 658-4478.

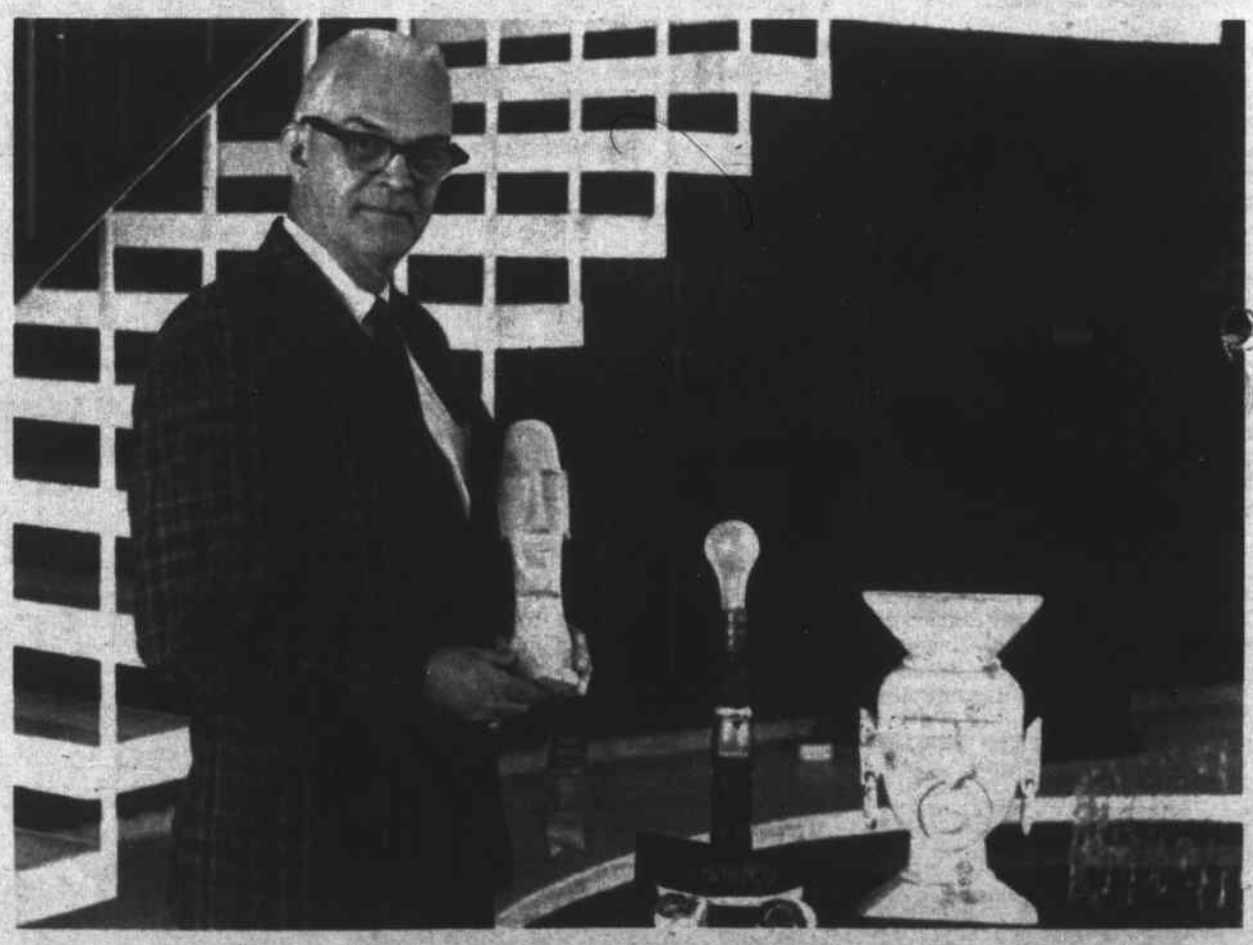

SCULPTURE PRIZE WINNER: Frank B Tuttle of 2 Carson Ave. N. Wilmington, won first prize in sculpture, for his entry 'Tiki' at the Avco Missile and Space Systems Division in Wilmington.

Paintings and art were judged by three art instructors from the Philips Andover Academy, and prize winners are to be shown at the Lawrence Showcase Cinema on August 16-28.

Kennedy-Poloian Wedding

In a Saturday afternoon ceremony, on June 24th in the Congregational Church, Miss Rhonda D Kennedy, daughter of Mr and Mrs Ronald Kennedy, 131 Church Street became the bride of Ralph S. Poloian, son of Mr and Mrs John S. Poloian of Washington Avenue.

The church was decorated with vases of white gladioli. The couple were united in marriage by the Rev. H. Allen Tadgell, and the bride was given in marriage by her father.

William Merrill, the soloist, was accompanied on the organ by Mr. Olin London. He sang 'Oh Promise Me, Because, and The Lord's Prayer.

The Bride's gown was of nylon lace, floor length, with a scalloped neckline, finger tip sleeves, and a shoulder length illusion veil.

The headpiece was of aurora boréalis and lace, with seed pearls and lace, and the hoop skirt was embroidered with seed pearls and sequins. She carried a bouquet of white roses and stephanotis, centered around a white orchid.

Mrs Judith Malone, sister of the bride, served as her matron of honor, and the bridesmaids were Miss Della Richards and Mrs Carol Trout, friends of the bride, while Miss Patricia Poloian, sister of the groom, served as junior bridesmaid.

Mr. William Kennedy, brother of the bride, served as best man. The ushers were Mr John Poloian and Mr Richard Poloian, brothers of the groom,, and Mr Dond Gardiner, brother of the bride.

The matron of honor was gowned in a floor length blue dress with a bodice of blue daisey lace and a matching train, and carried a basket of yellow and white daisies.

The bridesmaids were in yellow floor length gowns, with yellow daisey bodices and matching trains and carried baskets of blue and white daisies.

A reception was held at Marty's Penthouse, in Lowell, after the ceremony, with music by the Four Diamonds. Mrs Patricia Kennedy, sister in law of the bride, was in charge of the guest book.

For her gown in the reception line the bride's mother chose a silk crepe sheath, trimmed with lace, in apricot, and with matching accessories, while the mother of the groom was in a pink silk crepe sheath with matching lace coat and accessories. Both wore orchid corsages.

The wedding trip was to New Hampshire and Niagara Falls. For her going away costume the bride chose a pink cotton dress with matching accessories of pink.

The new Mrs Poloian is a graduate of Wilmington High School and has been employed by the National Polychemicals.

Her husband is a Military Police man, in the US Army, stationed in Germany, and the couple will be making their home at Sindelfingen, in West Germany.

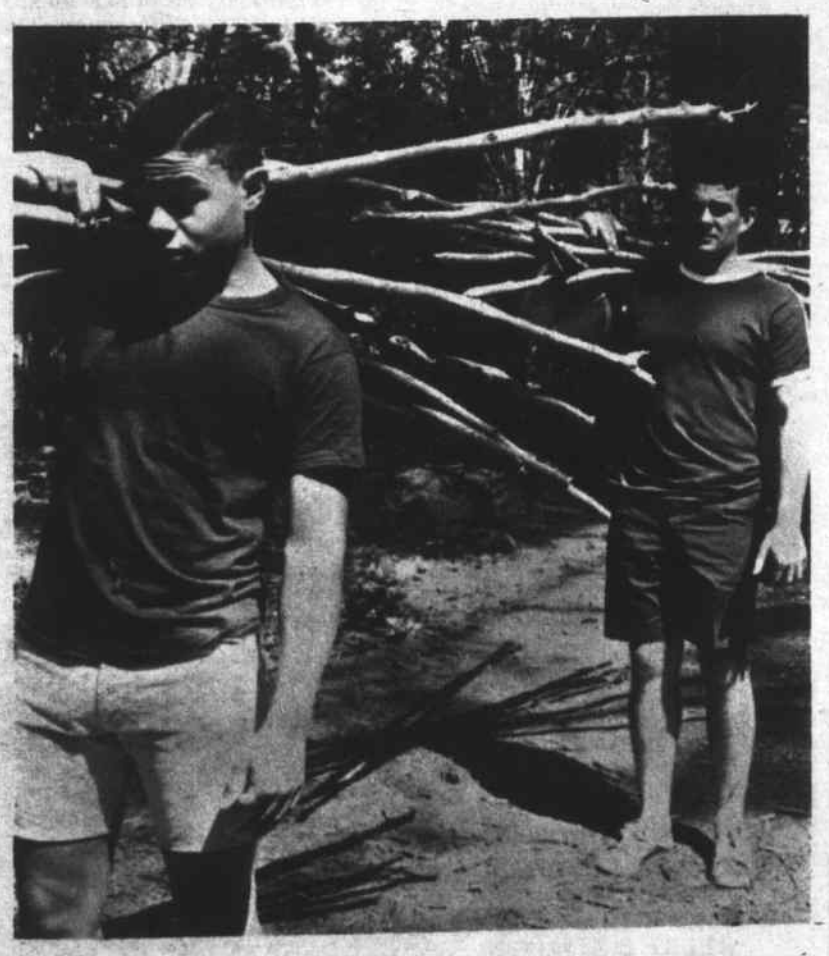

PETER KEEN CAMPING OUT: As a part of the professional preparation for recreation education majors at Northeastern University's Boston-Bouve College, Austin Moore (left) of Newton and Peter Keen of 21 Westdale Avenue are shown at work in the program at Northeastern's 200 acre outdoor education center in Ashland.

Wilmington's
Most Active Real Estate Office
A. & M. FENTON REALTY, INC.
INSURANCE OF ALL KINDS
104 Lowell St., Wilmington
(Rte 129 - Opp. AVCO)
658 - 3221 *List with us for action*

A Jackson Home

is a Quality Home!
CUSTOM HOMES - GARRISONS
EMBANKMENTS - RANCHES - CAPES
BREEZEWAYS - GARAGES, ETC.
JACKSON BROS. INC.
658 9071

BURN REMEDIES
FOR MINOR MISHAPS SEE US,
FIRST AID SUPPLIES
NO PARKING PROBLEMS!
SILVER LAKE PHARMACY
Louis Hailson, Reg. Pharm.
52 MAIN STREET
OL 8-4617

TIRE SALE
Mobil up to 40% Off
KELLY-SPRINGFIELD MERCHANT RETREADS
as low as $8.95 Plus Tax
BEFORE YOU BUY TIRES
Try Tri-Town Mobil
FOR
SAFE VACATION DRIVING
Tri-Town Tire & Service Center
Jct Rte 129 & 93
We Service Foreign Cars
OPEN 24 HOURS
Mobil
Wilmington
658 - 8171

657-7141

Depot Realty Co. inc.

MAIN STREET - JUNCTION ROUTES 38 AND 62

WILMINGTON CENTER, MASSACHUSETTS 01887

Little League

All-Stars in 'Longest Game'

1967 LITTLE LEAGUE TOURNAMENT TEAM: Otherwise known as the 'All-Stars'.
Front Row: James Maxwell, Richard Lipski, Pete Havens, Marvin Moore, Wayne Croswell, Bill Turner, and John Harrison.
Rear: Mike Kennedy, Tom McGinley, Steve Silva, Tom Aprile, Ricky Nickerson, Paul Cawthron, Tom Southmayd, and Ray Noel.
Coach Clarence Noel is at left, and Coach Bill Fay at right.

Wilmington's Little League All-Star team was defeated by Winchester's American League All-Stars, Saturday afternoon, in Winchester. It was the second game played by the Wilmington team in one day.

Wilmington vs Maynard

It was perhaps the longest Little League game in history. The Wilmington LL All-Stars defeated Maynard 6-5.

After two postponements, the game, once under way, took two days and 10 innings to complete. Tied, 5 to 5, after 9 pm, darkness forced continuance of the game until next morning, when Mike Kennedy came through with a clutch single to score Ray Noel with the winning run.

The Wilmington stars looked as if they were going to breeze to an easy victory as Ricky Nickerson had pitched four innings of no-hit baseball, and was breezing along with a 5-0 lead.

The heat finally got Ricky, and he surrendered two runs in the fifth, and three more in the sixth. Tom McGinley relieved him in the sixth, and pitched shut-out baseball the rest of the way to pick up the win.

All the Wilmington scoring came in the first three innings.

In the first inning Moore reached on an error, Croswell singled, Noel walked, and Havens followed with a single to center, scoring two.

In the second McGinley led off with his first of four singles, Moore reached on a fielders choice, forcing McGinley at second. Moore then stole second and scored on Noel's hit. A walk to Kennedy, a double by Nickerson, a walk to Lipski and McGinley's single scored two more, giving Wilmington a five run lead, and setting the stage for the tie and game winning heroics by Kennedy.

MARVIN (LIGHTNING) MOORE crosses the plate for his second run, in the Winchester game, batted in both times by Ray Noel.

Wilmington vs Winchester

Only four hours after beating Maynard, Wilmington moved to Winchester for second round action. Once again the heat proved the undoing of Wilmington pitching, as bases on balls handed the Winchester Americans a 7-6 victory.

Wilmington outhit the home team 9-4, but surrendered nine walks, three of which set the stage for a grand slam home run by the Winchester first baseman.

Tom Southmayd started for Wilmington, relieved by Havens in the third. Southmayd took the loss.

Once again Wilmington scored first. Marvin 'Lightning' Moore led off the game with an infield hit, stole second, and scored on Ray Noel's line shot to right center that was good for two bases.

Winchester tied it in the second, but in the third Moore reached on an error, Southmayd doubled and Havens and Kennedy followed with singles, scoring two.

In the fourth Winchester exploded, for six runs, including the grand slam.

Trailing 7-3, Wilmington didn't quit. They came back with three runs in the last inning and had the tying run on third when a pop-up ended the game.

FRANCIS MULHOLLAND RECEIVES COMMISSION

Francis A Mulholland, son of Mr and Mrs Frank Mulholland of 225 Shawsheen Ave, is one of 13 recent Northeastern University graduates to be commissioned a U.S. Army second lieutenant.

While at Northeastern, Mulholland was a member of the ROTC, secretary of the History Club, and recipient of an ROTC scholarship. He is a 1961 graduate of Wilmington High School.

COMPLETE TICKET AGENCY
- THEATRE & SPORTS -
The Jude Shoppe
1475 Main St., Tewksbury
TEL. 851-7940
SHOWCASE CINEMA 1 & 2
Lawrence, Mass.
FENWAY PARK - BOSTON GARDEN
ALL SACK THEATRES, Boston
NORTH SHORE MUSIC CENTRE
CAROUSEL THEATRE - Fram.
Reserved Seats Only
Uni-card
SERVICE GUARANTEED
NAMCO APPROVED

REAL ESTATE

WILMINGTON - 44 foot embankment ranch on lovely wooded 1/2 acre, 3 bedrooms, 1 1/2 baths, playroom & garage, fine location. $23,500.

GARRISONS ARE GREAT! This one has a big pool, 2-car garage, and a picture pretty playroom. $31,900.

LISTINGS WANTED

CALL the Doians 658 - 2845

SANITATION ENGINEERING
CESSPOOLS & SEPTIC TANKS
INSTALLED & REPAIRED
HOME & INDUSTRIAL PUMPOUTS
BACKHOE WORK
LOAM & SAND HAULED
CALL 657 - 7095 B. WELTON OR 658 - 2229

658 - 3598
J. LOUIS THERIAULT, INC.
CARPENTER & GENERAL CONTRACTOR

VALLEY REAL ESTATE
Serving Wilmington & Tewksbury
at our new and larger offices
2136 MAIN ST. TEWKSBURY
658-4721

Colonial Coiffures
BEAUTY SHOP
Elaine
Specializing in All Beauty Culture
SHOP HOURS: TUES WED THURS SAT 9 - 6
FRIDAY 9 - 9
Featuring All Loreal of Paris Products
Call 851 - 9387
Located: 1475 Main St. Tewksbury (Rte 38)

Leon Richards HAIR STYLIST
Featuring ESKA HIDDEN SUPPORT
NAMCO APPROVED
CLOSED MONDAYS
OL 8 4648
Gardner Professional Building
281 MAIN ST., WILMINGTON

DUNN'S Bike Shop
Schwinn - Phillips - Columbia - Raleigh
LAWNMOWERS & SNOWBLOWERS
TUNEUP & SHARPENING
AUTHORIZED SALES & SERVICE FOR
BRIGGS & STRATTON
CLINTON and LAUSON
POWER PRODUCTS & ENGINES
WEEKDAYS: 9 to 9 SATURDAYS: 9 to 6
76 Washington St. Reading 944-9221

JOE'S
WILMINGTON CENTER
BARBER SHOP
Open Daily
8AM to 5:30PM
Closed Wednesdays

PIANO TUNING
Wilfred Lemos
Expert Piano Tuning
Repairing
Formerly with Steinert Piano Co
8 Parker St. Wilmington
658 - 2306

FOR INSURANCE SEE
Prentiss & Parker, Inc.
200 HAVEN STREET READING, MASS.
ROOM 3 MASONIC BLOCK 944-4400
OVER ONE HALF CENTURY OF SERVICE
CONTINUING THE BUSINESS OF THE LATE GOULD BUCKLE

Why MOVE When You Can IMPROVE
Extra Rooms - Upper Levels
Kitchen-Bathroom-Family Room
Partial & Complete Jobs
New Homes & Garage
S. MacInnes
BUILDER & CONTRACTOR
658 - 4079

Free Removal of COMPLETE JUNK CARS
Richard Cushing
OL 8 - 9533

BULLDOZING SHOVELDOZING
Loam Excavating
Sand Gravel
DELOURY
CONSTRUCTION
EDDIE DELOURY OL 8-4233
10 CAROLYN ROAD WILMINGTON, MASS.

FROM THE BOX SEAT

It took ten innings and two days for the Wilmington Little League All Star team to win its first game but only a few hours to lose its last. After playing to a standstill on Friday night, the locals got to their Assabet Valley opponents Saturday morning pulling out a 6-5 victory. Nickerson and McGinley hurled five innings apiece for the stars.

Later in the same day, however, the Winchester Americans, aided by nine walks and a grand slam, squeaked by our boys 7-6. Tommy Southmayd took the detback, which eliminates the team from further competition.

Dicky Doucette will participate in the Lowell-Lawrence All Star Football game next month.

While on the subject of all-star games, one such contest will played next month for the benefit of a local man injured in an accident. The winners of the Town Softball League playoffs will take on an all star contingent made up of two players from each of the other teams.

In local softball action, the Charles River 'Rats' won three of four games to clinch the pennant. One win was an easy 22-7 romp over Diamond Crystal and another a forfeit by the K. of C.

The other two games were very exciting, however, as Jimmy Downs' Merri-Macs forced the Rats into sloppy play in handing them their first defeat of the campaign, 6-5. Dennis DeMaggio's daring baserunning was the key to victory. On Friday, the Rats met the likewise once-defeated National Poly Club in a showdown. Dan Bemis' boys came out on top 5-4 as Dick Ethier chased the Casey boys home with a clutch double providing the winning margin.

Jack Pellerin's spoilers, the Legion, finished off the Poly's on Monday night, soundly trouncing them 12-5, while the Merri-Macs were pulling out a come-from-behind 16-12 victory over the stubborn Plasticmen of Sweetheart. Playoffs begin next Thursday.

Buckpasser doesn't fool around when he loses, does he?

Could the loss of a player of Bob Gibson's calibre be the downfall of a contender? Ask last year's pennant winners, the Orioles (F. Robinson) and the Dodgers (Koufax).

Speaking of losses, the Buffalo Bills will sorely miss All League guard Billy Shaw, whose knee recently went under the knife.

The Mavericks lost their final game 5-4 and got a last glimpse at six starters who through old age will play Pony League ball no more. Of the regulars only second year men Bill Gustus and Bud Simmond and thirteen year old Tom Beaton have further eligibility.

The Wildcats met the Falcons twice last week and split. In the first, Mike Esposito lashed a two run triple to back up the hurling of Ken Miselis and Ron Topping in a 5-2 triumph. On Saturday, seemingly extra inning day in Wilmington, the Falcons won a twelve inning battle 5-4. Mental errors cost the Cats the game and settled them in third place.

The lighted tennis courts are being put to good use nightly. The next illuminating project the town should undertake is a lighted ball field, such as have Lowell, Billerica, Burlington, Woburn, Wakefield, etc. It could admirably serve softball, flag football, and a myriad of other nocturnal grassy events.

Charlie Finley is too busy weighing offers from Oakland and Milwaukee to fire Alvin Dark.

That Frazier - Chuvalo match showed boxing to be about as humane as the lions versus the Christians.

A one-footed place kicker named Dempsey drilled an eleven yard field goal to give the Lowell Giants a 3-0 win over the Boston Patriots rookies. Billy Laird played last year for the Lowell club, and despite wearing a Pat's uniform, he continued to complete passes to the Giants (4 interceptions). I wonder if that was a grin I detected on John Huarte's face as he left the park? Bob Cappadona and Ellis Johnson moved the ball well, but Laird butchered every scoring opportunity.

Several prospects sparkled on defense, namely Tom Fussell, 'Big Dog' Thornhill, Ed Toner and Leroy Mitchell. The Patriots first year men should have played the Jets rooks, as in the past, thus avoiding an embarrassing defeat at the hands of minor leaguers.

Tom Yawkey: 'Somebody pinch me!'

Tradesmen Stay on Top

The Wilmington Tradesmen continue to hold first place in the Carling League with about ten days remaining in the regular schedule. Pitching and clutch hitting are the reasons why.

The team has won ten of twelve one-run decisions. Ten of their victories have been shutouts, including five 1-0 games. In only twelve of the thirty games played to date has an opposing team scored more than one run. Managers in the league concede that this is the best pitching staff ever assembled in the Carling League and, because of this, Wilmington will have a decided edge in the playoffs.

Tommy Whalen of Lowell is leading the team in hitting at .353 with John Emery's .309 the only other mark above .300. The other regulars have all contributed key hits when they were needed to win or tie important ball games.

Plans are under way to have the league pennant winner meet the Boston Park League champs in a three or five game series under the lights in Boston. The Carling representative could be Wilmington, while the Park League team is almost certain to be the powerful Supreme Saints.

In any event there is still plenty of good baseball ahead and the players on the team are anxious to win it all - the pennant, the playoffs and the World Series with the Park League. Come out to the games and help them do it.

Games This Week

Thursday, at Reading. Friday, N. Cambridge. Saturday, Watertown (4:00). Wednesday, Reading.

League Standings

	W	L	T	Pts
Wilmington	20	7	3	43
Reading	18	9	1	37
Watertown	14	8	4	32
Hosmer Chiefs	12	11	6	30
Boston Typos	12	13	6	30
Winchester	12	14	2	26
Wakefield	9	12	5	23
N. Cambridge	9	16	3	21
Lexington	7	16	6	20
Everett	8	15	2	18

MID-SEASON CHAMPIONSHIP AUG. 5
STOCK CAR RACES
SUPER-MODIFIED; SPORTSMAN & DAREDEVILS
10 BIG EVENTS
PINES SPEEDWAY
ROUTE 113 & 97 GROVELAND. 2 MILES EAST OF HAVERHILL
EVERY SATURDAY 8 PM
ADULTS $2.00 CHILDREN 6 TO 12 50¢

HUDSON N. H. SPEEDWAY
ROUTE 102 OFF 93 BETWEEN DERRY & NASHUA
EVERY SUNDAY NITE 7:30 PM
MID-SEASON CHAMPIONSHIPS AUG 13

DIAL 944 - 1818
READING AUTO SCHOOL
B & M DEPOT
Full Driver Education or Limited Participation
Individual Instruction for Adults
Licensed by Reg. of Motor Vehicles

SCOTTY'S
BAKERY & RESTAURANT
SPECIAL DINNERS
With Coffee or Tea & Pudding or Jello 99c
WILMINGTON PLAZA

Car Tied Up ?
Use An Esso
RENT-A-CAR
NEW CARS — LOW RATES
CHARGE IT!
Use your Esso Credit Card.
MAIN STREET ESSO
205 MAIN ST., WILMINGTON
658 - 9345

RAIN & FOG....
CLEARANCE SALE
30% OFF

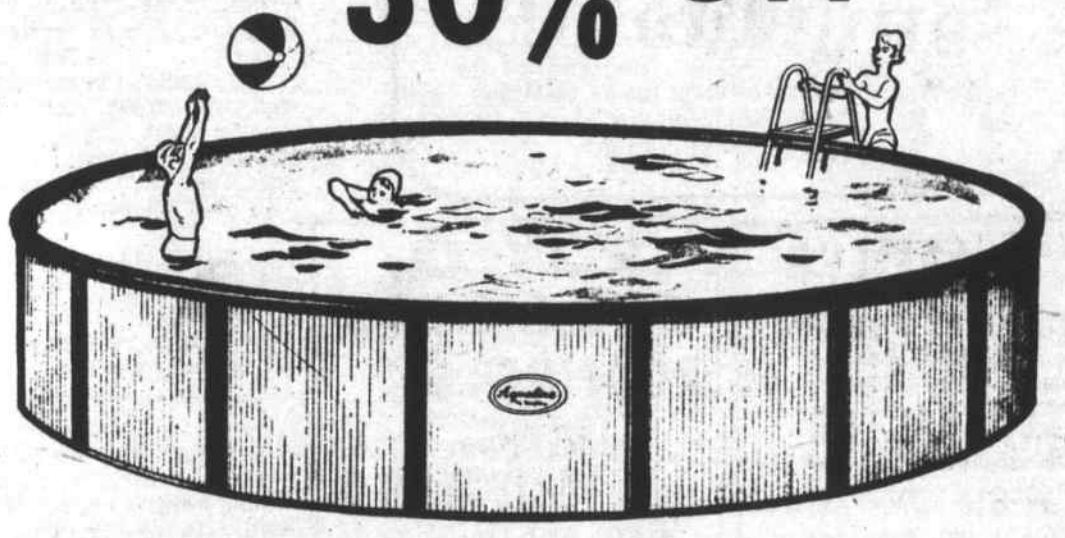

Doughboy Aqualine
FAMILY SWIMMING POOL
Get ready for years of healthy outdoor swimming fun. It's easy . . . all you need is a Doughboy Aqualine, America's most popular swimming pool.
And no wonder. Look at its handsomely painted steel sidewall. Inspect the exclusive Duraflex vinyl liner. Test the super-strong all-steel, unitized frame. There's top quality in every precision formed part.
Sound good? You bet . . . and the price tag is even better. Aqualine by Doughboy. A pool everyone can afford . . . and should!
A COMPLETE 15' × 48" AQUALINE POOL
30% OFF RETAIL
INCLUDED: Filter, Skimmer, Test kit, Vacuum Cleaner Set
Seacraft SPORTING GOODS
3a CHURCH ST., WILMINGTON 657-7521

WOMEN WANTED - PACKERS

Light work, clean working conditions,
second *3:30 to 11 PM*
and third *11 PM to 7 AM* shifts.
Good starting pay, plus
7½% shift premium for second shift,
12½% shift premium for third.
Start work immediately.
A. C. HALL, Personnel Manager
DIAMOND CRYSTAL SALT COMPANY
10 Burlington Avenue Wilmington, Mass.
An Equal Opportunity Employer

Hi Neighbor!

WE'RE

looking for experienced tool and die makers able to build, alter or repair dies. A fork lift mechanic capable of maintaining and repairing gasoline and propane fork lift trucks. A fork lift operator. General factory workers for assembly and press shop. No experience necessary. Establish seniority now for our new plant in Wilmington in 1968.

ON THE

way up, with excellent fringe benefits.
- Free master medical
- Paid vacation
- Free pension plan
- 9 1/2 paid holidays
- Free health and accident insurance

MOVE

up to a better position now. . .Call Mrs. Murphy 884-4560 between 9 a.m. and noon or come in for an interview.

Smithcraft
AMERICA'S FINEST ARCHITECTURAL LIGHTING
217 EVERETT AVENUE
CHELSEA, MASS 02150

GENE CLIFFORD & SONS
SEPTIC TANK PUMPING
SEWERAGE CONTRACTOR
Leach Lines, Dry Wells
Cesspools Installed
BACK HOE AND DUMP TRUCK FOR HIRE
658 - 6550

ROY O. CHAMBERS
ROOFING
SIDING
GUTTERS
919 MAIN ST.
WILMINGTON
658-8001

ERRAND BOY
TAXI
24 HOUR SERVICE
7 DAYS A WEEK
Marvin Russell
658 - 2737

ALA
WILMINGTON REPRESENTATIVE
R. E. BLOCK
For Information Call
658-8357
AFTER 6 PM

ABBOTT HOME IMPROVEMENT CO.
ALUMINUM SIDING & GUTTERS
ALUMINUM DOORS & WINDOWS
PAINTING & REMODELING
JALOUSIE PORCH ENCLOSURES
Carpentry & Mason Work Also
If it is Made for the Home
SWIMMING We Have It POOLS
For Free Home Demonstration
Call OL 8-8157

LOAM
CALL
OL 8-4233
DELOURY CONSTRUCTION

READ CLASSIFIED FOR RESULTS

$1.00 per 25 words

WANTED: Contents of homes, barns, and attics. Call 658-4196.

NO SELLING: Spare Time Income. Refill and collect money from Pupular New-Type coin operated dispensers in your area. No Frachise Fee. Become our distributor. Must have car, references. $650.00 to $1950 cash investment. 10 hours weekly nets excellent income. More time can result in more money. For local interview, write today, including phone number. Cal-Ron Supply Co., Inc. 5907 Penn Ave., Pittsburgh, Penna. 15206.

EXPERIENCED 17 year old girl would like baby-sitting job, weekday mornings. Call 658-3586.

FOR SALE: Convertible 63 Olds, Full Power, Starfire. $1000. Call 851-9943.

1962 FORD, Station Wagon. Standard Trans. 6 Cyl. R&H, and new generator. Want to sell parts of it. Call anytime. 658-4396.

FOR SALE: FOLK GUITAR: with steel re-enforced neck. Books, strap, pitch pipe and pick included. Sears Roebuck $28 fgrade. $15. Call 658-8817.

FOR SALE: Lady Hardwick Gas Stove, with oven, grill, 5 burners. In good condition. Only 7 years old. Reasonable. Call 658-2533.

FOR SALE: German Shepherd Female Puppy. Has papers. 8 mo. old. $75 or best offer. See Eileen Mannas, McDonald Road, No. Wilmington.

PART BEAGLE PUPS: For sale. $8. Call 452-7953

RUMMAGE SALE: 1 Fairview Avenue Wilmington (off Adams St) All Day Friday July 28th. Books, cameras, clothing, baby items, dishes, tools, furniture, etc. Real Bargains.

FOR RENT: Tewksbury - first floor, 2 bedroom apartment, yard rumpus room, dining room, fireplace. Near transp. Family with school age children pref. $145 plus util. Call 851-9497.

FOR RENT: Travel Trailer. Call 658-9377 or 658-8501.

FOR SALE: 6 LOTS OF LAND, Wilmington-Tewksbury line. Call John LaFerla, 289-4720.

FOR SALE: Parts for all electric shavers, Ronson, Sunbeam, Remington, Norelco and Schick Shavers A&K Jewelers, Stoneham Square, 438-1250

DRESSMAKING AND ALTERATions. Experienced seamstress. Please call 658-8229.

TECHNICAL GAL FRIDAY: Wanted. Unlimited challenge. Civil Engineering office. 658-2501.

ACID INDIGESTION? Painful gas? Get new Ph5 Tablets. Only 98¢ at Silver Lake Pharmacy. A24

PUBLIC STENOGRAPHY: Manu scripts, term papers, theses, $1.00 M Words, including bond paper, one carbon, minor corrections. Depot Typing Service, 433 Main St, Wilmington Center. 657-7141.

ALTERATIONS OF ALL KINDS Broken zippers replaced, pants cuffed, dresses, coats, skirts taken up. 658-4950.

Contractor and Builder
WILLIAM F. BUTT
658-3716 658-2221 Wilmington Mass.

ROBERT B. WRIGHT
ELECTRICIAN
Residential - Commercial
657 - 7195

Electronic Technicians

Technicians wanted with experience in the maintenance and check out of electronic equipment. Experience with digital computers desirable.

Silk Screener

Screener wanted with experience in the screening of printed circut boards or in the screening of nomenclature on instrument panels.

Wiremen-Assemblers

Wiring assemblers wanted for positions that make use of well rounded skills. Will train qualified applicants.

Call our Personnel Department to arrange a confidential interview; phone 944-6555.

compugraphic
COMPUTER TYPESETTING SYSTEMS
66 CONCORD STREET • WILMINGTON • TEL. 944 • 6558

Wilmington Taxi
24 Hour Service
W. MELVIN, Prop.
Courteous Service
4 Cabs
Radio Equipped
658-8790

SEWERAGE PUMPING
BULLDOZING
EXCAVATING
HOT-TOP SURFACING
TRENCH DIGGING
INSTALLING SEPTIC TANKS & CESSPOOLS
JOSEPH H. APP
658 - 2223 933 - 1077

Weston's Greenhouses
FLOWERS FOR ALL OCCASIONS
Phone 944-0091
9 Auburn St. READING, MASS.

Serving Wilmington over 30 Yrs
COOMBS FURNITURE
QUALITY & ECONOMY
464 MIDDLESEX AVENUE
NORTH WILMINGTON 658 - 4511

IF YOU DRINK WHEN YOU DON'T WANT TO
THAT'S OUR BUSINESS
ALCOHOLICS ANONYMOUS
Post Office Box 291
Wilmington

B & M WOODWORKING
Kitchen Cabinets & Bookcases
Specialties
Furniture Repaired
If it's Wood, we make it
658 - 3563

I & H FLOOR SERVICE
Harold Barrelle, Prop.
WAXING - BUFFING - STRIPPING
OFFICES, STORES & HOMES
Free Estimates
935-1655 933-4666

CARPENTER - BUILDER
FREE ESTIMATES
Additions, Porches, Playrooms, Kitchens, Roofing, Steps, etc
Call Joe 658-9822

JOHN F. GLEASON
INSURANCE AGENCY
Complete Insurance Service
Fire Life Casualty Surety
1764 Main St. Tewksbury
ULysses 1-2241

WANTED ANTIQUES
China closet round ends, Hall racks, desks, clocks, Round Oak tables, piano stools, brass beds & marble top furniture
658 - 2925

BICYCLE
SALES & SERVICE
All Makes & Models
658 - 3563
Pick Up & Delivery

G & S
Floor Cleaning
Commercial and Domestic
Janitorial Service
FREE ESTIMATES 658-2832

JAMES H. WHITE, Jr.
658 - 3141
CARPENTER
Remodeling & New Work
Interior Finish

Barden Inc.
FLORIST
470 MAIN ST. 658-3751

WAREHOUSE
(Fr. Pg. 4)

year, when he submitted his annual budget.

The new fence, along Main Street at Silver Lake, was also discussed by the Chief. It blocks cars from access to the place which once gained notoriety as 'the Drop- and was a hangout for young hoodlums. In recent months, since the brush has been cleaned out, it has become a launching place for motor boats to run on Silver Lake.

Lynch told the Selectmen that he had contacted the owner, Mr. Grace in North Reading and asked if any thing could be done to keep cars out. Grace had said that anything that was of no expense to him (Grace) was allright.

Lynch arranged for the state Department of Public Works to extend the fence, which formerly ended about across from Glen Road, to the brook which connects Silver Lake with Lubbers Brook.

He has also got permission from John Cafiso, owner of the block of stores at the corner of Grove Ave. and Main Street, and operator of the Silver Lake Hardware stre to chain off theparking space for the stores on Saturdays and Sundays, thus effectively blocking the passageway to the beach developed on the Grace property by Angie Sorrentino, of Lowell, which was the subject of a court fight, nearly two years ago.

Selectman George Boylen spoke up to say that he believed the Chief of Police should be commended for his initiative and imagination in solving problems of long standing.

Yamulka

As Lynch left the Selectmen's meeting room Chairman Miceli called after him to tell him he had forgotten his hat.

It turned out to be a contrary case. Lynch explained that he had received two blue yamulkas, at a Jewish wedding recently, and was going to another Jewish affair that evening, and had his yamulka with him. His wife, he grinned, had told him to 'Take it off!'

A billboard was requested of the Selectmen, to be visible from Route 93, near West Street, advertising the Tew-Mac airport. Everyone objected, and Danny Gillis of the Planning Board avidly warned that the Selectmen had 'better get right on it' if they wanted to prevent it, because they had only thirty days to do so.

Gillis said he would get a letter to the Selectmen with a list of 'alerts' and Chairman Miceli said he would bet a letter out right away, listing the Selectmen's objections to the proposed billboard

A letter from Town Counsel Alan I Altman said that the Library Trustees would accept the deed for the St. Thomas lot, if voted in the Town Meeting, but that the Selectmen would have to move to substiture the name of the Town of Wilmington for the name of the Roman Catholic Archdiocese, in the Land Title decree. The expenses for this, he said, would come from the $15,000 voted for the purchase of the land. There was an agreement for this, drawn up by former Town Counsel (and Library Trustee) Phillip Buzzell, and which is to be returned to John J. Gartland, attorney for the Archdiocese. The Selectmen voted to do this, and the papers were returned to Altman.

The Selectmen voted to send a letter of commendation to Private Phil Watson, of the Wilmington Fire Department, for rescuing a man asleep, in a burning building in Lowell. Watson was off duty at the time.

Selectman Boylen made a complaint about conditions and the general disarray in back of a building near Wilmington Square, and two gutted-by-fire buildings It was referred to the building and health inspectors.

Mrs Drew brought in a complaint about a gravel pit, which is being extended on Andover Street. She was told that the Town Engineer and Town Counsel are investigating. The Town Counsel is looking into the license situation, and Mrs Drew said the operators must be stopped.

Mrs Drew also asked about the Ipswich Water Commission, and Miceli said he had no news since that one meeting he had attended.

Selectman Black noted that a street light, in front of the Coombs furniture store had been out seven months ago, and had not been replaced.

Chairman Danny Gillis of the Planning Board told the Selectmen that he would give his report on Redwood Avenue next week.

CRIME TO COURT
(Fr. Fr. Page)

side the shop, in the next door parking lot.

The bandit, yelling obscenities, beat Robson on the face half a dozen times with the butt of his pistol, after the robbery.

Officers Jay Palmer and James Burke, working all day Sunday and into Sunday night, from the few leads they got, were able to get a 'composite drawing' of a suspect, a drawing that was made by Officer Tim Sullivan of the Woburn Police Department.

From another lead they went to the Somerville Police Department and Detectives John McCune and James Totorski. Totorski took a look at the drawing and said 'I know who your man is'.

With two Cambridge policemen, the Wilmington and Somerville police went to a drinking establishment near the Cambridge line, at 10 pm Sunday. With the six police was Arthur Robson, the victim of the robbery.

Robson identified a man in the establishment as being the robber, and he meekly surrendered.

Robert Duda, 28 years old, of Somerville, was arraigned in Court on Monday morning, in Woburn, and held in $5000 bail. He will appear again in Woburn Court tomorrow, to face 'probable charges' and Grand Jury action.

CONGREGATIONAL CHURCH

Sunday, July 30, 9:30 AM, Morning Worship Service, with Holy Communion.

Guest ministers for the month of August are:

August 6, Rev. Robert E. Sanders, former minister, from Burbank California.

August 13, Rev. Chack Jesu Das, graduate student at Andover-Newton and an ordained minister of the Church of South India.

August 20, Mr. Shi Wook Ryoo, our former Student Assistant Minister and Youth Director, from Seoul, Korea.

August 27, Mr. George T.H. Smith, former Moderator, from Reading.

Births

ALLARD, Karilyn Marie, second daughter born to Mr and Mrs Robert Allard of Billerica, July 25th at the Winchester Hospital.

Grandparents are Mr and Mrs Almon Allard of Andover, formerly of Glen Road, and Mr and Mrs William J. Mann of Taft Road.

The great-grandfather is William G. Mann of Taft Road.

PILLA, ..., Second son, third child, to Mr. and Mrs. Tim Pilla, 135 Wildwood Street, born in the Choate Memorial Hospital in Woburn on July 17th.

Grandmothers are Mrs. Virginia Pilla of Somerville, and Mrs. Olga Elia of Lowell Street.

COMMONWEALTH OF
MASSACHUSETTS
PROBATE COURT

Middlesex, ss.

To all persons interested in the estate of HELEN A. COOK late of Wilmington in said County, deceased.

A petition has been presented to said Court, praying that ROBERT L. COOK of Lynnfield in the County of Middlesex or some other suitable person, be appointed administrator of said estate.

If you desire to object thereto you or your attorney should file a written appearance in said Court at Cambridge before ten o'clock in the forenoon on the seventeenth day of August 1967, the return day of this citation.

Witness, Joseph W. Monahan Esquire, First Judge of said Court, this fourteenth day of July 1967.

John V. Harvey,
Register.

J27,A3,10

TOWN OF WILMINGTON

INVITATION TO BID

July 25, 1967

The School Committee of the Town of Wilmington, Massachusetts solicits bids for the transportation of handicapped children to and from school in Wilmington, also to and from out-of-town schools.

Specific information concerning addresses, destinations, number of children, etc. may be obtained from the office of the School Committee, 159 Church Street, Wilmington, Massachusetts.

Sealed bids may be delivered to the above office by 5:00 PM, Thursday, August 3, 1967. Bids will be opened at 8:15 PM of the same day, in the Roman House, 159 Church Street, Wilmington, Massachusetts.

The School Committee reserves the right to reject any and all bids if it be in the public interest to do so

TOWN OF WILMINGTON, MASSACHUSETTS

Walter H. Pierce
Asst. Superintendent of Schools

Arnold F. Lanni, Chairman
Wilmington School Committee

J27

TOWN OF WILMINGTON

INVITATION TO BID

Sealed bids for furnishing shades for the Boutwell and Mildred Rogers School will be received at the office of the Town Manager, Town Hall, Wilmington, Mass. until 11:00 AM, Friday, August 4, 1967 when and where they will be publicly opened and read. Detailed specifications may be obtained from the office of the Supt. of Public Buildings, Church Street, Wilmington, Mass.

The Town of Wilmington reserves the right to reject any bid or all bids or any parts thereof not deemed to be in the best interests of the Town of Wilmington.

Mary E. Denault
Acting Town Manager

J27A3

TOWN OF WILMINGTON

CALL FOR BIDS

Sealed bids for window cleaning in the Public Building Department will be received at the office of the Town Manager, Town Hall, Wilmington, Mass., until 11:00 a.m. Tuesday, August 1, 1967, when and where they will be publicly opened and read. Detailed specifications may be obtained at the office of the Supt. of Public Bldgs., 159 Church Street, Wilmington.

The Town of Wilmington reserves the right to reject any bid or any part thereof or all bids deemed not to be in the best interest of the Town of Wilmington.

Sterling C. Morris
Town Manager

J20,27

COMMONWEALTH OF
MASSACHUSETTS
PROBATE COURT

Middlesex, ss.

To all persons interested in the estate of JOHANNA PERRY late of Wilmington, in said County, deceased.

A petition has been presented to said Court, praying that SIMON CUTTER of Boston in the County of Suffolk or some other suitable person, be appointed administrator of said estate.

If you desire to object thereto you or your attorney should file a written appearance in said Court at Cambridge before ten o'clock in the forenoon on the seventeenth day of August 1967, the return day of this citation.

Witness, Joseph W. Monahan, Esquire, First Judge of said Court, this nineteenth day of July 1967.

John V. Harvey,
Register.

J27,A3,10

TOWN OF WILMINGTON

ADVERTISEMENT FOR BIDS

July 20, 1967

The Permanent Building Committee of the Town of Wilmington, Massachusetts solicits bids for the procurement of Office Equipment and Bicycle Racks, Schedule XI, and a Kiln for Ceramics, Schedule XII, for the West Intermediate School.

Specific information concerning each of the required items, quantity needed, etc. may be obtained from the Office of the School Committee, 159 Church Street, Wilmington, Massachusetts.

Sealed bids may be delivered to the above office by 5:00 P.M., Monday, August 7, 1967. Bids will also be received until 8:15 P.M. in the Conference Room of Wilmington High School. Bids will be opened at 8:15 P.M., on the same day, in the High School Conference Room.

The Permanent Building Committee reserves the right to reject any and all bids if it be in the public interest to do so.

TOWN OF WILMINGTON, MASSACHUSETTS

Harold S. Shea
Superintendent of Schools

John Callan, Chairman
Permanent Building Committee

J27,A3

COMMONWEALTH OF
MASSACHUSETTS
LAND COURT

(Seal) Case No. 6036-S

Upon the petition of HERBERT D. STEVENS, Trustee of the Robert Richard Trust, representing that he is the holder of a certain deed from the Town of Wilmington, registered as Document No. 47213, noted on certificates of title numbered 3947 and 1832, issued from the North Registry District of Middlesex County, covering land in Wilmington, being Lots 605-611, inclusive, as described in said certificate No. 3947 and Lot 1015 as described in said certificate of title No. 1832, both on Plan No. 6036-E, the sale under which has been duly determined by the Tax Commissioner for the Commonwealth of Massachusetts to be a sale under the provisions of the Low Value statute, that the original tax taking has been registered as Document No. 31406, noted on said certificate of title No. 3947 and Document No. 29771, noted on said certificate of title No. 1832, and praying that said certificates be cancelled insofar as they relate to said lots and a new certificate issue to him; therefore, it is

ORDERED that the Recorder give notice of this petition forthwith to all whom it may concern and to WINIFRED A. FREETHEY and ELLIS STERLING FREETHEY, late of North Brookfield, in the State of Maine, and to REBECCA E. FREETHEY VIALL, late of East Providence, in the State of Rhode Island, by publishing a copy of this order once each week for three successive weeks in the Town Crier, a newspaper published in Wilmington, in the County of Middlesex and said Commonwealth; and if you desire to make any objection or defense to said petition, you or your attorney must file a written appearance and an answer under oath, setting forth clearly and specifically your objections or defense to each part of said petition, in the office of the Recorder of said Court (at the Court House) on or before the twenty-first day of August next.

Unless an appearance and an answer is so filed by or for you, the said petition will be taken as confessed, and you will be forever barred from contesting said petition or any orders or decree as the Court may make.

By the Court. Attest:
Margaret M. Daly
Recorder.

Dated: July 18, 1967 A true copy
Attest: Margaret M. Daly
J27, A3, 10 Recorder.

COMMONWEALTH OF
MASSACHUSETTS
LAND COURT

Middlesex, ss.

To the Honorable the Judges of the Land Court for the Commonwealth of Massachusetts.

Respectfully represents that WILLIAM C. BURNS & RACHEL M. BURNS of Wilmington in the County of Middlesex and said Commonwealth; that they are owner of a certain lot of land with the buildings thereon, situate in Wilmington, in the County of Middlesex and said Commonwealth, bounded and described as follows: Being shown as lot B on a plan entitled 'Subdivision of land in Wilmington, Mass., owned by William C. and Rachel M. Burns,' dated December 19, 1951, by Dana F. Perkins & Sons, Civil Engineers and Surveyors, recorded with Middlesex North District Registry of Deeds in Plan Book 80, Plan 139.

That the record title to said lot of land is clouded by a mortgage given by RAYMOND F. PORTER and MARION G. PORTER, to JOHN R. McINTOSH dated November 30, 1943, and duly recorded Book 1000, Page 466, purporting to secure a note for $1600., payable in or within two (2) years with interest annually, which mortgage appears to be undischarged, unassigned and unforeclosed on and by the record.

That for more than twenty years after the expiration of the time limited for the full performance of said condition no payment has been made and no other act done in recognition of said mortgage; and

That the mortgagor named in said mortgage and those claiming under have been in uninterrupted possession of said land for more than twenty years after the expiration of time limited in said mortgage for the full performance of the condtion thereof.

WHEREFORE your petitioner pray that after appropriate notices a decree may be entered on the foregoing allegations as authorized by Section 15, Chapter 240 of the General Laws as amended by Chapter 20, of the Acts of 1924.

William C. Burns and Rachel M. Burns.

By Roland I Wood, Their attorney.

On this 21st day of June 1967, personally appeared before me the within named Roland I. Wood known to me to be the signer of the foregoing petition, and made oath, that the statements therein contained so far as made of his own knowledge are true and so far as made upon information and belief that he believe them to be true.

Before me, John F. Flynn.
Notary Public

A True Copy, Attest:
Margaret M. Daly
Recorder.

COMMONWEALTH OF
MASSACHUSETTS
LAND COURT

Middlesex, ss. Case 52109 Misc.
(Seal)

Upon the foregoing petition, it is ordered that the petitioner give notice to all persons interested in said petition to appear before the Land Court, at Lowell within and for our said County of Middlesex (where appearances and answers may be filed with Frederick J. Finnegan, Register of Deeds for the North Registry District of said Middlesex County, as Assistant Recorder of said Court) on the first Monday of September next, by causing a true and attested copy of said petition and this order to be published forthwith once a week, for three successive weeks, in the Town Crier, a newspaper published in Wilmington, in said county of Middlesex, the last publication to be fourteen days at least before said first Monday of September next; by serving each known respondent by registered mail with a like attested copy of said petition and order as soon as may be and in any event fourteen days at least before said first Monday of September next; that all respondents may then and there show cause why the prayer of said petition should not be granted.

By the Court, Attest:
Margaret M. Daly
Recorder

Dated June 29, 1967

A True Copy, Attest:
Margaret M. Daly
J13,20,27 Recorder

Let's have a Chick-n-Que

GRADE 'A' MAINE
CHICKENS
WHOLE
CUT UP 33¢ lb
SPLIT

GRADE 'A' MAINE
CHICKEN QUARTERS 37¢ lb LEGS 47¢ lb BREASTS

A REAL BARBECUE TREAT!
CHICKEN WINGS 5 LB. PAIL $1.49
(33¢ SINGLE LB.)

HERE WE GO AGAIN!

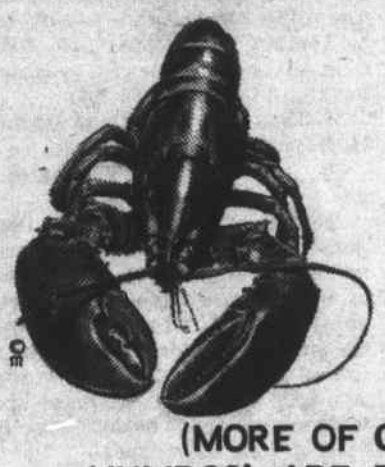

J-U-M-B-O LOBSTERS 89¢ lb

(MORE OF OUR CUSTOMERS ARE REALIZING THAT 'JUMBOS' ARE EQUALLY AS TENDER AS 'CHICKENS' WHEN COOKED PROPERLY - WITH A GREATER YIELD OF PURE MEAT. IF IN DOUBT - ASK US ABOUT COOK-TIME. - WE ENJOY THEM TOO!)

ARMOUR STAR BACON 1 LB. PKG. 79¢

IPSWICH 'STEAMER' CLAMS 4 Lbs $1

JUST HEAT & SERVE STUFFED CLAMS 6 for $1

Jackson & Perkins
UNPATENTED ROSES 99¢ EA
PATENTED ROSES $1.39 EA
HERE'S A CHANCE TO MAKE A GOOD START ON YOUR ROSE GARDEN!

Earwigs

BEETLE - LIKE PESTS WHICH ARE IDENTIFIED BY FORCEP - LIKE APPENDAGES ON THEIR TAILS.

THEY FEED AT NIGHT AND ARE NOT USUALLY SEEN IN THE GARDEN, AS THEY HIDE UNDER STONES, BOARDS, WOOD DECKS, STEPS, AND FALLEN TREES.

THEY LOVE DAHLIAS, ZINNIAS, HOLLYHOCK, ALYSUM AND VARIOUS SHRUBS.

TO GET RID OF THEM DUST, OR SPRAY THE AREA WITH SEVIN, MALATHION, OR CHLORODANE DUST.

FISONS LAWN FOOD
SAVE $1.00 BAG

ELIA'S
WILMINGTON'S FINEST MEAT
NORTH WILMINGTON CENTER

45 HOSPITALIZED VETERANS: From the Bedford Hospital, were guests of the Wilmington Post, American Legion, last night, for a supper and games at the Legion headquarters on Middlesex Ave.

The Legion entertains the veterans once a month, at the hospital, and once a year brings veterans to Wilmington for entertainment and hospitality.

A Dog is a boy's Best Friend?

A dozen North Wilmington boys are in the hands of their parents, but have been questioned by Wilmington police, following a destructive weekend in the North Intermediate School.

A German Shepard Police Dog, left behind in the school by his playmates, provided Officers John Harvey and Charles Dolan with the clue that led directly to the boys. Just what the clue was neither of the policemen will say, and the dog's owner is not one of the boys who was in the school.

The destruction in the school, over Saturday and Sunday, was over $1200, and yet, surprisingly, there was little damage to the interior of the school building. 32 windows were smashed, and a door wrecked. There were obscenities scrawled all over the blackboards and walls.

Some of the boys who have been in the school, the police say, were too young to have participated in the destruction. Police are convinced that they innocently wandered into a school left open by other boys, and were merely playing.

The oldest boy apprended has not yet reached his 16th birthday.

Dolan and Harvey have still to finish the job. There are a few more parents who must be told of what their children were doing.

Farewell Party for the Hansons

There will be a farewell party for The Rev. and Mrs. Peter Day Hanson and family on Sunday, July 30th at 5:30 p.m. in the Fellowship Hall of the Wilmington Methodist Church. Members and friends are all invited. The arrangements are being made by Mr. Lester White (658-8409).

Mr. Hanson received a degree from the Divinity School at Boston University in June. He will be teaching in the Public Schools in Westport, Connecticut.

WILMINGTON DRIVING SCHOOL INC
52 MAIN ST
WE WELCOME STUDENTS OF ALL AGES
NAMCO APPROVED
658 3572

The Whole Town's Talking about the DURN FULE STOAR known all over for
Top Name Brands of Quality Beer, Wine & Likkers
at Wilmington Plaza's Great 'SERVE YOURSELF' Likker Stoar
THERE MUST BE A REASON !
SHAMROCK WILMINGTON
MASSACHUSETTS' FIRST Serv-Ur-Self PACKAGE STORE (Since 1957)
Distributor —BLANCHARD'S PRODUCTS